

TOWN OF SAUGERTIES
STATE OF NEW YORK

-----X
In the Matter of the Application of:

**Tarpon Towers II, LLC and
Cellco Partnership d/b/a
Verizon Wireless**

Application for a Special Use Permit, Site Plan Approval,
a Use Variance and an Area Variance

**EXHIBITS IN
OPPOSITION**

Premises: 766 Kings Highway, Saugerties, NY

Section: 28.4
Block: 11
Lot: 13.1
-----X

EXHIBITS IN OPPOSITION

Respectfully Submitted,

Andrew J. Campanelli
Campanelli & Associates, P.C.
1757 Merrick Avenue, Suite 204
Merrick, NY 11566

Attorneys For:

Heidi (Muetzel) Lancto, 775 Kings Hwy, Saugerties, NY
Matthew Lancto, 775 Kings Hwy, Saugerties, NY
Douglas Pierson, 776 Kings Hwy, Saugerties, NY
Regina Pierson, 776 Kings Hwy, Saugerties, NY
Edward Osterhout, 778 Kings Hwy, Saugerties, NY
Eric Osterhout, 778 Kings Hwy, Saugerties, NY
Barbara Hewett, 778 Kings Hwy, Saugerties, NY
Charlene Hughes, 780 Kings Hwy, Saugerties, NY
David (Travis) Hughes, 780 Kings Hwy, Saugerties, NY
Christopher Daughtrey, 782 Kings Hwy, Saugerties, NY
Dorothy Smith, 783 Kings Hwy, Saugerties, NY
Raymond Smith, 783 Kings Hwy, Saugerties, NY
Dolores Moore, 787 Kings Hwy, Saugerties, NY
Robert Moore, 787 Kings Hwy, Saugerties, NY
Julie Desch, 793 Kings Hwy, Saugerties, NY
Debra Wells, 793 Kings Hwy, Saugerties, NY
William (Chris) St. John, 494 Glasco Tpke, Saugerties, NY
Tim Wells, 515 Glasco Tpke, Saugerties, NY
Jill (Riley) DelVillano, 558 Glasco Tpke, Saugerties, NY
Biagio DelVillano, 558 Glasco Tpke, Saugerties, NY

Angelo Zani, 583 Glasco Tpke, Saugerties, NY
MD Hossain, 595 Glasco Tpke, Saugerties, NY
James McMullen, 595 Glasco Tpke, Saugerties, NY
Nancy Fedoreshenko, 595 Glasco Tpke, Saugerties, NY
Charis Becnel, 713 Churchland Road, Saugerties, NY
Jay Mooers, 719 Churchland Road, Saugerties, NY
Kara Mooers, 719 Churchland Road, Saugerties, NY
Tamara Schupp, 1221 Churchland Road, Saugerties, NY
Craig Hagquist, 1221 Churchland Road, Saugerties, NY
Sarah Conroy, 64 Dussol Road, Saugerties, NY
Bruce Lopresti, 64 Dussol Road, Saugerties, NY
MD Hossain, 1238 Churchland Lane, Saugerties, NY
James McMullen, 311 Market Street, Saugerties, NY
Nancy Fedoreshenko, 311 Market Street, Saugerties, NY

Exhibit List

- A Adverse Aesthetic Impact Letters
- B Real Estate Professional Opinion Letters
- C *Verizon* Coverage Map for the Proposed Location
- D Image of Oswego Cell Tower Collapse
- E Images of Collapsed Towers
- F Article pertaining to Fatalities in Kansas Cell Tower Collapse
- G Images of Cell Tower Fires
- H Articles regarding Cell Tower Fires
- I Physicist's Report re Ice Fall
- J Article Pertaining to Decorative Element of Cell Tower "Slicing Through" a car.
- K Image of Hammer Which Crashed Through the Roof of a Structure

EXHIBIT A

August 20, 2020

Jill K. DelVillano
558 Glasco Turnpike
Saugerties, NY 12477

Re: Tarpon Towers and Verizon Proposed Monopole Installation - Town of
Saugerties, NY

To whom it may concern:

I am a home owner within the affected area of the proposed cell tower and I do not wish to have an unsightly 120 feet high pole with cellular equipment hanging from it in view from my front yard.

I, along with my husband, purchased our home not long ago with the hopes of enjoying our neighborhood and ultimately retiring here, which by the way is in the near future. The home we live in is on the property at the NW corner of the intersection of Glasco Turnpike and Tower Drive. This is our only home and we are appalled at the idea that a tower could be considered to be built in our beautiful residential neighborhood.

Any such pole, tower, or other equipment in our neighborhood would be a categorical detriment to the esthetic beauty of our property and to the entire neighborhood.

We have a large family that visits often, we have many friends that visit regularly, and we entertain frequently. If this tower is erected, every person that visits our home no matter what direction they arrive from, will be forced to view this behemoth, ugly structure. Knowing my relatives and friends as well as I do I have no doubt they will be offended by its hideous existence if it is erected in the proposed location. Just to be clear, we will be forced to see the monopole every day and be reminded of the ugliness looming just outside our front door. We will no doubt need to keep our shades drawn to assure we aren't reminded of its imminent malice.

My husband and I enjoy taking walks around our neighborhood. If this tower is built at this location it will not only affect the view of the beautiful properties in our neighborhood but will also affect our mood as we will be reminded of its existence every time we see it. Which will be quite often. Let's put this in perspective. If I leave my house once every day, and I look out my window once every day, I will be forced to look at this thing 1095 times a year. That number is for leaving the house and looking out the window once per day. Only once! That number will surely grow exponentially along with the stress that it will no doubt cause me.

Please bear in mind the contents of this letter, the folks in our neighborhood, the very nice homes and properties in this residential area, and our retirement home when considering approval of this proposed tower's location.

We do not want this tower at this or any other location near our residence or near our neighbor's properties and homes. Please do not approve this tower's construction.

Sincerely,

Jill K. DeVillano

Jill K. DeVillano

August 20, 2020

Biagio W. DelVillano
558 Glasco Turnpike
Saugerties, NY 12477

Re: Tarpon Towers and Verizon Proposed Monopole Installation - Town of
Saugerties, NY-

To whom it may concern:

The purpose of this letter is to both confirm that I am a home owner within the affected area of the proposed cell tower and to declare my vehement opposition to the erection of such a device in my neighborhood.

My wife and I recently purchased and live in a home situated at 558 Glasco Turnpike in the Town of Saugerties. This property is our home and main residence in which we plan to enjoy our retirement years. Having said this, the last thing we want to see while enjoying the property around our forever home is a gigantic cell tower. We purchased this property because of its beautiful and protected landscape and we enjoy spending time on the exterior of our property as much as we do the interior of our home.

If this tower is erected we will be forced to look at the tower's imposing ugliness every day. This is not the way we wish to spend our retirement. The mere thought of having to endure the unsightly irritant is both heartbreaking and infuriating. Again, not an enjoyable thought.

My wife and I are active people. We, along with other neighbors, enjoy walking the streets around our home and at the risk of repeating myself, we'll be forced to be within the unavoidable sight of the menacing tower and also be walking near its associated ground level equipment.

Taking into consideration all of the above, and that the currently proposed location for this tower is within a residential area comprised of very nice well-kept homes and properties, we respectfully ask that this location be found to be inappropriate and also disruptive for a tower to be erected.

Respectfully,

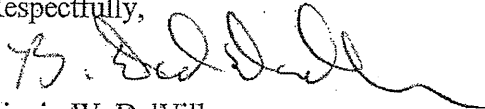

Biagio W. DelVillano

14 August 2020

Town of Saugerties
Zoning Board of Appeals
4 High Street
Saugerties, NY 12477

RE: Impact of proposed cell tower on Mt. Marion Fire House Property

To Whom It May Concern:

I live in Mt. Marion on the corner directly across from and north of the Mt. Marion Fire House. My husband and I have lived here and worked to improve the appearance of our property for almost 40 years. A tower at the Fire House would constantly be in view and would negate everything for which we have worked so hard to achieve. Not only would we see it from our house and yard, we would be assaulted by its presence each time we get in a vehicle to travel for mail, groceries, supplies, appointments or leisure.

I find solace in my yard and joy in gardening within it. With the firehouse property always in view, I spend many days planting, weeding and nurturing the flowers and shrubs within it. I relax in my yard while watching the birds that feed at feeders and nest in the bushes around them. That serenity would be spoiled daily by the view of a huge, in-your-face tower.

Our property is small so the backyard is our haven where we entertain friends, visit with family and play with grandchildren. A tower would be a constant, always-in-view eyesore, a disquieting invasion.



Gina Pierson
776 Kings Highway
Mt. Marion, NY

August 18, 2020

Town of Saugerties
Zoning Board of Appeals
4 High Street
Saugerties, NY 12477

To Whom It May Concern:

I bought my house in a residential area in Mt. Marion 38 years ago because for me it was an ideal location. It is half a mile from the Mt. Marion Elementary School for my children to attend, 3 miles from the NYS Thruway entrance in Saugerties, 4 miles from the Village of Saugerties where the High School and businesses are conveniently located and only 5 miles from the expansive services located in the Town of Ulster. It seems to be the perfect location.

If this tower is built, I will sit on my back deck having coffee in the morning, lunch at midday or dinner later on looking directly at an ugly cell tower. My picnic table will be about 200 feet from the base of this proposed tower. So much for location.



Doug Pierson
776 Kings Highway, Mt. Marion, NY

August 18, 2020

Saugerties Zoning Board of Appeals
Saugerties Town Hall
Saugerties, N.Y. 12477

Dear Board of Appeals:

My name is Raymond Smith and I reside at 783 Kings Highway, Mt. Marion, N.Y. I have owned and resided at this address since May of 1980.

It's my understanding that Verizon Communications would like to install a cell tower near the Mount Marion Firehouse. The firehouse is in close proximity to my residence and I would like to oppose such installation based on several factors including Aesthetic Impact of our neighborhood.

A cell tower of 120 feet, not including additional antennas would be above any trees between my residence and the fire house. This would be unpleasant to look at from my residence as it would obscure the view of the Southern sky. In addition, the construction of a commercial structure in a residentially zoned area could open the door for future commercial installations.

I would hope that Verizon would consider another site where the structure would not be considered an eyesore to the community.

Sincerely,

Raymond Smith

Tamara Schuppin

1221 church Road, #3

Saugerties, NY 12477

845 684-0040

August 17, 2020

To Whom It Concerns,

My husband and I are retired and have chosen to live in Saugerties because of its rural charm and beauty. I drive by the Mt. Marion Fire Station several times a week on my way to do shopping and other errands in Lake Katrine. I find that route particularly beautiful and pleasant to drive along.

The thought of a communications tower a hundred feet high looming over me at the intersection of Glasco Turnpike and King's Highway along the route I love to drive, is repulsive to me. Furthermore, it is disturbing to me to think of the tower shedding chunks of ice in the road or on passing cars, including mine, during the wintertime, or even toppling over at any time of the year due to some sudden wind.

A tower should not be installed someplace where it will loom over passersby or homeowners going about their daily business or pleasure.

Thank you.

A handwritten signature in cursive script that reads "Tamara Schuppin". The ink is dark and the signature is fluid, with the first name and last name clearly distinguishable.

Tamara Schuppin

To whom it may concern-

I'd like to express my opposition to the proposed cell phone tower being erected at the Mt. Marion fire station in the town of Saugerties. I feel it's presense would detract from the beauty of the area and be an unfair imposition on the people who's homes would surround it. The proposed secondary site on Industrial Rd. would be a far better option and better meet the concerns of the area residents

Craig Hagquist, 1221 Church Rd., Saugerties, N.Y. 12477 8/17/2020

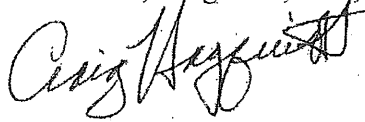
A handwritten signature in cursive script, appearing to read "Craig Hagquist". The signature is written in dark ink and is positioned below the typed name and address.

August 21, 2020

Re: *Proposed Cell Tower Construction*
Mt. Marion Firehouse - 766 Kings Highway, Saugerties, NY

To Whom it May Concern;

776 Kings Highway, Saugerties, NY has been my home for the last 35 years. While I have not been a permanent resident for the last 15 or so years it will always be "home", a safe place with responsible, respectful neighbors and friends who have also called our small residential hamlet home for the past several decades. The people in our close-knit community have always been cognizant of how their actions may impact their neighbors and have approached undertakings in a manner that would not cause adverse effects to those with whom we share property lines. Our small patch of the world is dotted with quaint, single family homes with neatly kept lawns and no cell towers, and that is the way it should remain.

I am not an expert on land use and/or zoning regulations, I am simply a long-time member of the community writing to express my concerns regarding the construction of a cell tower in such close proximity to our family home and the homes of our neighbors. Besides the known and quantifiable negative impact of reducing the property values of all homes surrounding the proposed tower location, there are many unknown potential impacts.

There is an extremely rich and diverse avian community that resides in our neighborhood which also includes a state-regulated wet-land directly abutting the potential tower location. How will that ecosystem respond to the introduction of a tower that is constantly sending and receiving signals? In the event that variances are granted to bypass the current zoning regulations, who will guarantee that no hardships, other than reducing the property values of the surrounding land and homeowners, are incurred to the community?

After learning about this project, I afforded myself the displeasure of viewing the industrial invasion which was allowed to proceed at the Centerville Firehouse. I can not comprehend how the uninterrupted beauty of our rural, residential communities was allowed to be permeated by such a nauseating intrusion to our skyline. This abomination is so aesthetically upsetting that I could not imagine ever owning or buying land in proximity to such a structure. Any yet, this is exactly what this project is trying to force upon our family and all the families who call our community home.

The current zoning boundaries should be upheld and the petition to skirt regulations for the perceived financial benefit of those who will not have a cell tower built in their backyards should be flatly rejected.

Sincerely,



Stephen Pierson

To Whom It Concerns,

I live at 515 Glasco Turnpike,
which I own. I bought the house
because it is in a setting of
natural beauty and I do not want
to have to see a commercial cell
tower from my home. Please find
a better place for ~~the~~ tower to
serve our needs away from homes.

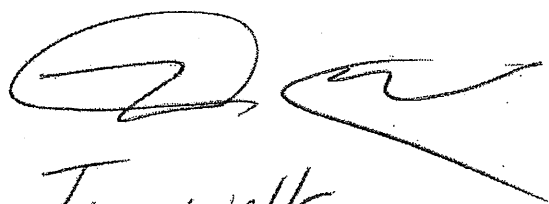

Tim Wells

To Whom It Concerns

I own 520 Glasco Turnpike,
and I am in opposition to a
cell tower going up at the Mt.
Marion Fire Station property
down the road from my home.
I love the beautiful country
surrounding my home and the
cell tower would mar that
enjoyment for me.

Arze McKee

Jay Mooers
719 Churchland Rd
Saugerties, NY 12477

August 21, 2020

To whom it may concern:

I am writing to in regards to my concerns of the impact on the surrounding area of the proposed cell phone tower by Tarpon Towers and Cell-co(Verizon) located at the Mt. Marion Firehouse. I have resided and own my home at 719 Churchland Road for the last ten years. I have several concerns in regards to the proposed tower including the impact on the property values of surrounding homes, potential risk of involuntary exposure to radiation from the proposed towers and the adverse aesthetic impact.

The proposed location is at a busy intersection of Ulster County roads Glasco Turnpike and Old Kings Highway. Large amounts of traffic pass through this intersection on a daily basis and will have to view the tower. "Small cell" towers are not small, they are many feet taller than other telephone poles and loaded with electrical equipment. I believe these will be an eyesore to our community and don't believe those who reside in this area should have to view the unsightly poles every time we pass through the intersection. In most cases, numerous times per day. Every time I pass by the tower, I will have to think about or wonder if the tower is emitting harmful radiation to my children. Every time I pass through the intersection, I will be impacted by looking at this tower and wondering if it is safe for my children to play in our yard. My home was built in 1930 and all the folks who have resided at this residence were able to survive for the last 90 years without a cell tower at this location, I believe the area is able maintain safely without the addition of this potential risk.

Home or business owners risk property value loss where a cell tower is installed in the neighborhood. A survey by the National Institute for Science, Law & Public Policy found that 94 percent of homebuyers are "less interested and would pay less" for a property located near a cell tower or antenna. As a homeowner who worked very hard to purchase a home for my family in this community it is very concerning to hear the equity I have built in home over the last 10 years may be erased due to installation of a proposed tower near my home.

I am urging those who are responsible to decide the fate of this proposed tower to seriously consider how it will impact those who reside in the area. Many of us have worked very hard to obtain our homes. It would be very discouraging to have worked so hard to achieve our dreams and then see the equity in our homes reduced because a company wants to improve their service. These folks do not live here, their children do not play here, they just want to place their towers here to fatten their wallets.

Concerned Citizen,

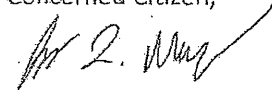

Jay L. Mooers

Aug 20, 2020

To Whom it may concern -

My husband and I are against the tower
going up near the Fire House in Saugerties
on Kings Highway and Glasco Turnpike -

We do not want to see this Tower everytime
we walk down our road as it would be
visible and destroy our beautiful view -
We hope you will consider our rights in this
area

Sincerely -
Sarah Conway
Ben M. Conway

64 Dussol Rd.
Saugerties, NY 12477

Julie N. Desch
793 Kings Highway
Saugerties, NY 12477
845-430-5091
indesch@hotmail.com

August 21, 2020

Town of Saugerties Zoning Board
4 High Street
Saugerties, NY 12477

To Whom It May Concern:

I am writing in opposition to the cell tower that Tarpon Towers and Verizon plan to put up on the Mount Marion Fire Station property on the corner of Kings Highway and Glasco Turnpike. My family has owned our property at 793 Kings Highway for 80 years. Surely there must be a better location set off the road where the tower could still serve the community. There are other eye sores along Kings Highway where this could be added and minimally impact the neighborhood near the four corners.

I am also concerned about the exposure to radiation from this wireless antenna and devaluation of my house and property that would be caused by the tower in my neighborhood.

Please change the proposed location!

Sincerely,

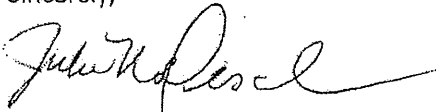

Julie N. Desch

Vincent Cinelli

7380 long shot ln

8/18/2020

knoxville tn

(865)789-9466

to whom it may concern just a brief letter regarding the cell tower being proposed on mount marion fire house ,sorry to hear a cell tower might be going up with in eyeshot of your back yard ,hopefully theyll reconsider finding another location less intrusive on locals privacy , sure sounds like a giant obtrusive eyesore in the fall ,winter ,early spring ,what about issues relating to lightning and threatening winds ? when im at ur place 583 glasco turn pike theres a relaxing at one with nature vibe your place gives offyet another beautiful thing to destroy by mans greed

Sincerely

Vincent Cinelli

Guest 583 Glasco Turnpike

August 20, 2020

To Saugerties Zoning Board:

This letter is regarding the proposed site at the Mount Marian Fire Department on the corner of Kings Highway and Glasco Turnpike in Mount Marion NY for the cell tower.

When my husband and I found out that cell tower, if passed, would be placed in a conspicuous location on the site, we decided to oppose the proposal for the installation there. It was my understanding at first that it would be placed in a more secluded area at the Mount Marian Fire Department.

Although we agree a cell tower is needed in the area; with further research, we found that the zoning is residential. We feel there are many other sites that would be more appropriate for a cell tower in a business zone. The visibility of the tower would be unsightly to the neighborhood and passing vehicles. What would be the consequences to the cell tower provider if the tower fell on a home or damaged property or a person? In addition, it also could bring a decrease to the assessments the neighboring homes, not to mention possible health risks.

In conclusion, we are against the proposed site as indicated above. Please take these issues into consideration and put the cell tower in a more appropriate site.

Sincerely,

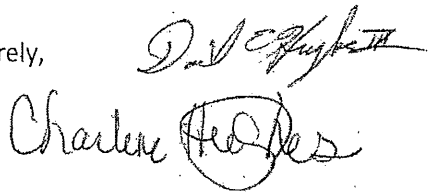
The block contains two handwritten signatures. The first signature, "David Hughes", is written in a cursive style with a long, sweeping horizontal line extending to the right. The second signature, "Charlene Hughes", is also in cursive, with the first name being more prominent and the last name written below it.

Charlene and David (Travis) Hughes

780 Kings Hwy

EXHIBIT B

CATSKILL MOUNTAIN REALTY INC.

86 NORMA COURT
KINGSTON, NEW YORK 12301
845-331-5665

August 24, 2020

Angelo S. Zani
583 Glasco Turnpike
Saugerties, New York 12477

To Whom It May Concern:

I have been asked my opinion from Mr. Zani whether I felt Cell Towers have any effect on the value of a property. Mr. Zani currently owns a 3 br 2 bath 1761 sf home on 583 Glasco Turnpike in Saugerties, New York. He said a company will be installing a cell tower in his neighborhood within 214 feet of his property. The impact of cell phone towers on house prices in residential neighborhoods, which was published in The Appraisal Journal in 2006 found that buyers would pay as much as 20% less for a property near a cell tower or antenna. Research indicates that over 90% of home buyers and renters are less interested in properties near cell towers and would pay less for a property in close proximity to cellular antennas. Documentation of a price of up to 20% is found in multiple surveys and published articles. See some of the Articles that I have listed below. The Housing and Urban Development (HUD) considers cell towers as Hazards and Nuisances. The California Association of Realtors Property Questionnaire specifically listed cell towers on their disclosure form for the sellers

Survey & Published Articles:

<https://magazine.realtor.com/dailynews/2019/06/24/nar-fcc-s-5g-plan-could-hurt-property-owners>

Wireless Tower and Home Values: An Alternative Valuation Approach Using Spatial Economic Analysis (Journal of Real Estate Finance and Economics), May 1, 2018)

Impact of Communication Towers and Equipment on Nearby Property Values (prepared by Burgoyne Appraisal Company, March 7, 2017)

The Cost of Convenience; Estimating the Impact of Communication Antenna on Residential Property Values (Land Economics, Feb. 2016)

Cell Towers; Not in my Backyard (Tedium Blog, Aug 5, 2015)

Cell Towers Problematic For Buyers (published in Realtor Magazine)

Respectfully Submitted



Warner Scott Miller
Catskill Mountain Realty, Inc.

Weichert

REALTORS

The Spiesman Group

223 Boices Lane

Kingston, NY 12401

845-336-2633

8/18/2020

To Whom it May Concern,

I am writing concerning the proposed cell tower 200 feet from 776 Kings Highway in Mt Marion, NY. I have been Licensed in NY State in Kingston since 1988 and as an Associate Broker, then Broker since 1993. I am currently the Broker owner of Weichert-Realtors-The Spiesman Group. I currently sit as a director on the Hudson Valley Catskill region MLS and was President in 2018.

In my professional opinion, if the cell tower is put in the proposed location, it will reduce the market value of the home at 776 Kings Highway, by approximately 10% or more. Even if the home is lowered in price, installation of the cell tower would still make it less marketable and less desirable to potential buyers.

Sincerely,



Randy Spiesman
Broker

Weichert Realtors-The Spiesman Group

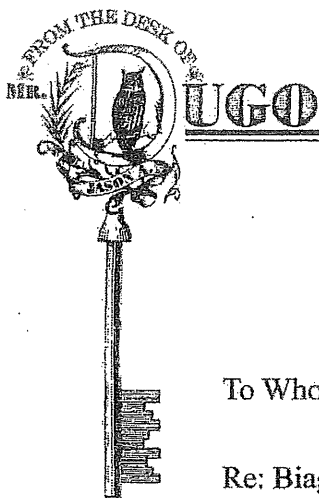

info@jasondugorealtor.com | 518.719.5926 | jasondugorealtor.com

To Whom -

Re: Biagio DelVillano & Jill Riley
558 Glasco Turnpike
Saugerties, NY 12477

I am a NYS Licensed Real Estate Agent/Realtor® and member of the Columbia Greene Northern Dutchess Board of Realtors. I have been marketing residential properties in both Ulster & Greene County for over five years. It is my professional opinion, that if this facility/structure is installed where proposed, it will immediately negatively impact the value of the home by at least 20-25%. It will also make the home less marketable for resale in perpetuity, even at a significantly reduced price.

Sincerely -

Jason A. Dugo
NYS Licensed Real Estate Agent/Realtor®
Shaw Country Realty
NYS Lic. #10401302250

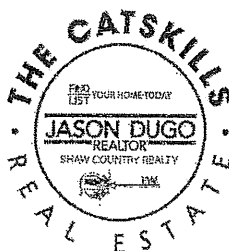

EXHIBIT C

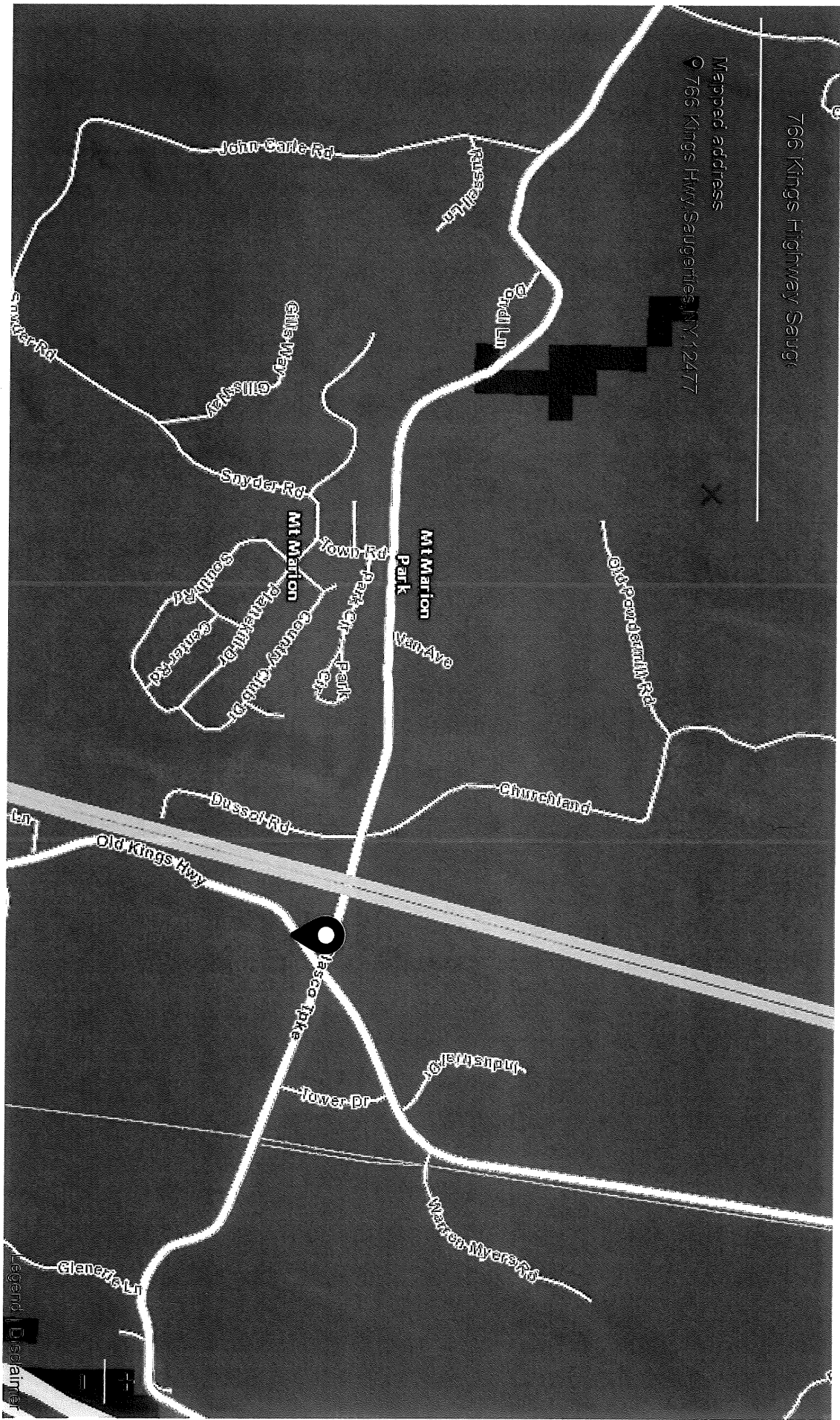

EXHIBIT D

FIREHOUSE

HOME | HOME | OSWEGO, NEW YORK CELLULAR TOWER CRUSHES CHIEF'S VEHICLE

Oswego, New York Cellular Tower Crushes Chief's Vehicle

Within a matter of seconds Thursday morning, the cellular tower behind the Oswego Fire Department's eastside station went from being 165 feet tall to being 165 feet long.

NOVEMBER 14, 2003



VIEW GALLERY 

STEVE YABLONSKI/OSWEGO BUREAU CHIEF

It stretched for more than half the length of a football field, causing considerable damage but no injuries.

Within a matter of seconds Thursday morning, the cellular tower behind the Oswego Fire Department's eastside station went from being 165 feet tall to being 165 feet long.

Winds, in excess of 55 mph toppled the tower in an easterly direction; the fire chief's vehicle and a section of a fence were crushed.

There were no injuries, Chief Ed Geers reported.

Firefighters quickly cut off the power to the tower, Deputy Chief Mark McManus added. "Nobody got hurt, but it got the adrenaline pumping," he said.

The tower fell in the best possible spot, the chief said.

EXHIBIT E

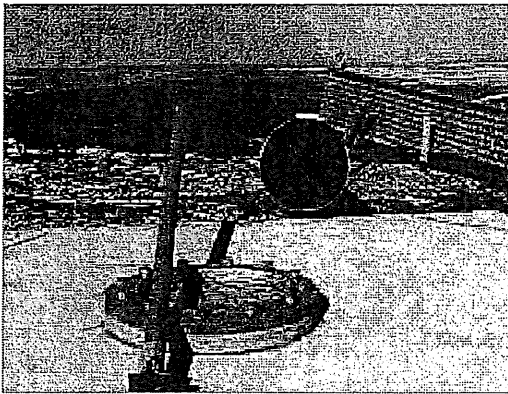
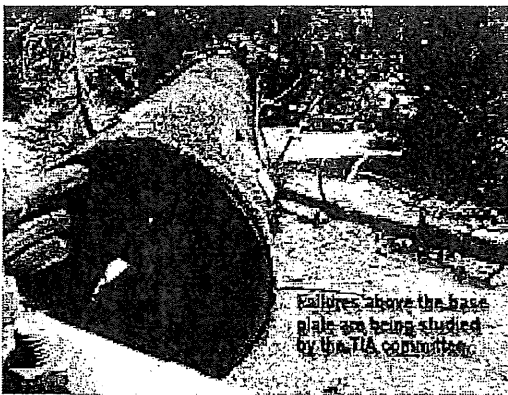

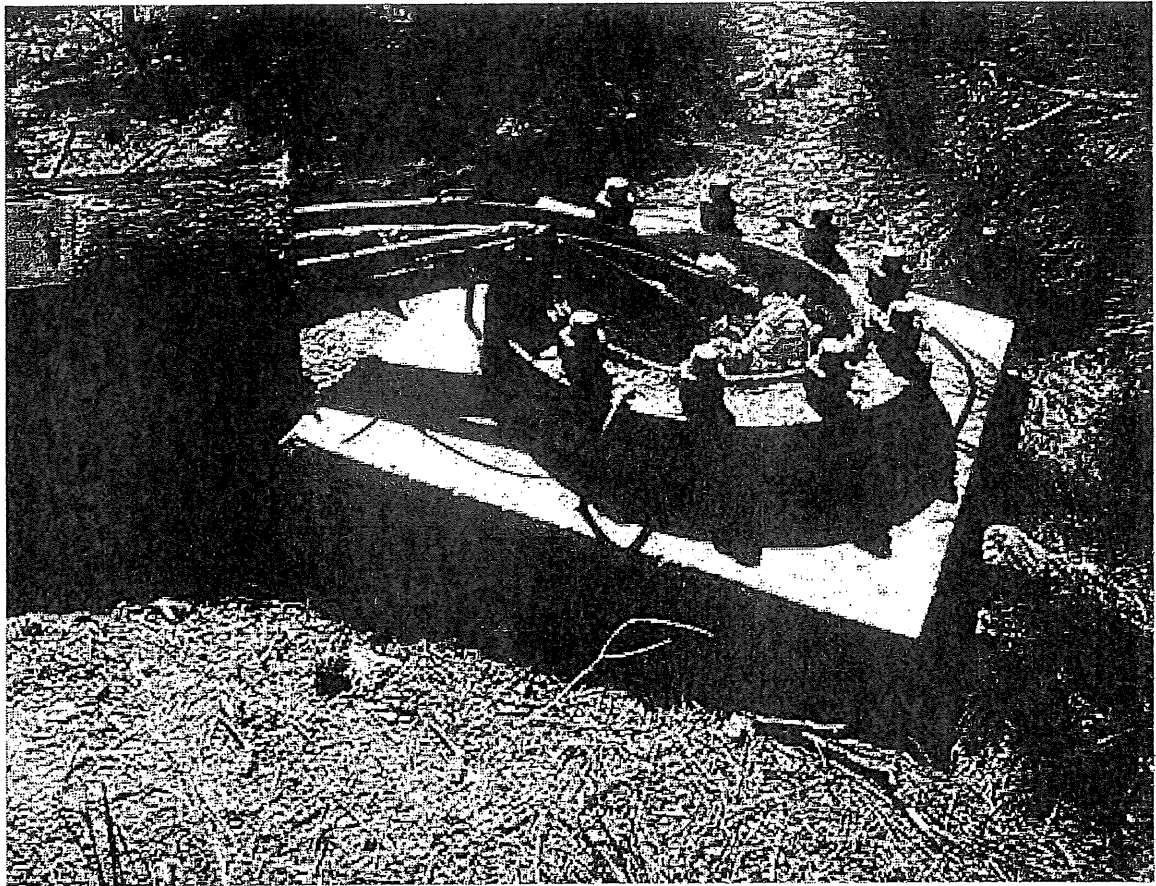



EXHIBIT F

8/28/2019

Two Men Identified, Tower Related Fatalities Increasing In Kansas

Two Men Identified, Tower Related Fatalities Increasing In Kansas

By WIBW, Ariana Cohen | Posted: Tue 11:48 AM, Mar 25, 2014 | Updated: Mon 1:56 PM, Aug 17, 2015

BLAINE, Kan. (WIBW) The two workers who died after two communications towers collapsed near Blaine Tuesday have been identified and the Federal Occupational and Health Administration is involved in the investigation.

Pottawatomie County Sheriff Greg Riat has identified the men as 25-year-old Seth Garner of Saint Peters, Missouri and 38-year-old Martin Powers of Saint Charles, Missouri.

They died Tuesday while working at the 250 foot level of the telecommunication tower that collapsed. Riat said Powers died at the scene and Garner at a local hospital.

13 News has learned the two men had worked for Wireless Horizon of Saint Louis for less than five months. Wireless Horizon is a subcontractor working for the Union Pacific Railroad.

The two men were dismantling an old tower which was right next to a new tower when the accident happened, destroying both towers.

Michael Moon, Acting Director for OSHA (Occupational Safety and Health Administration), says there were 13 tower related fatalities last year and 4 so far this year.

"They are in a very high risk job. In 2013, we were more than double in the number of fatalities for tower related incidents than we were in 2011 and 2012 combined," said Moon.

This isn't the first time Wireless Horizon employees have been killed. According to http://www.wirelessestimator.com/breaking_news.cfm, in 2005, an Illinois technician was killed after falling 120 feet. Wireless Horizon was fined \$1,500.

And in West Virginia, five people have died on or around cell phone towers in the past eight months.

Their deaths are attributed to towers collapsing and equipment failures, according to <http://www.wvgazette.com>, a West Virginia online newspaper.

"There isn't a specific cause that we can say but they are all preventable, should be preventable, if employers would just simply take a few extra moments and a few extra precautions to check and see what they are doing," said Moon.

Moon told 13 News they had investigators on site Wednesday near highway 16 and Rock Creek Road where the incident happened. He said the investigation could take up to 6 months. Violations could mean a fine anywhere from \$7,000-\$70,000.

EXHIBIT G



Wellesley, MA January 2009

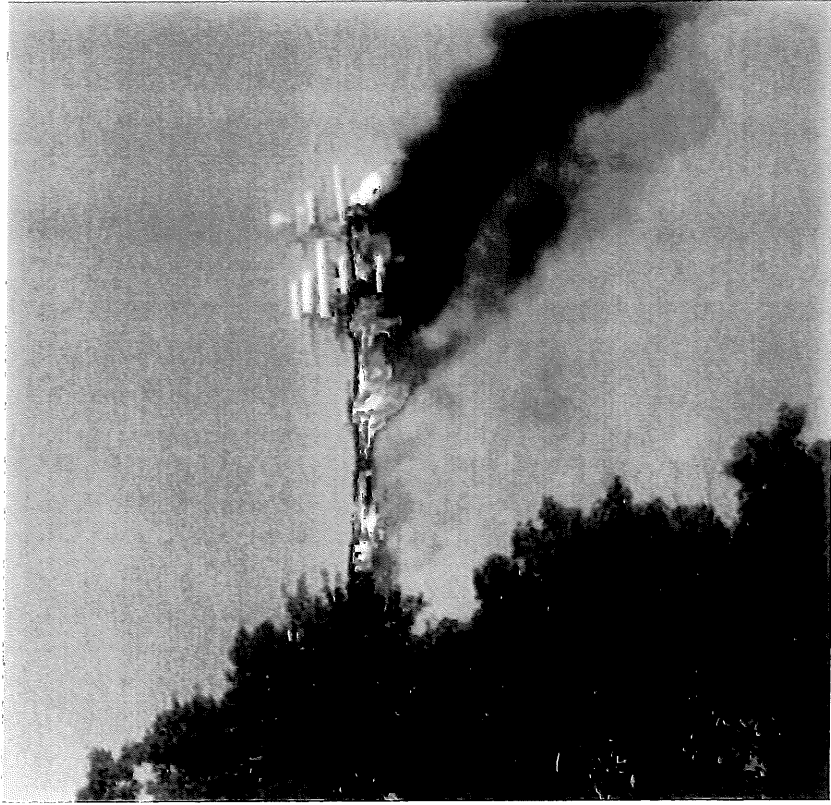

Philadelphia, PA June 2013

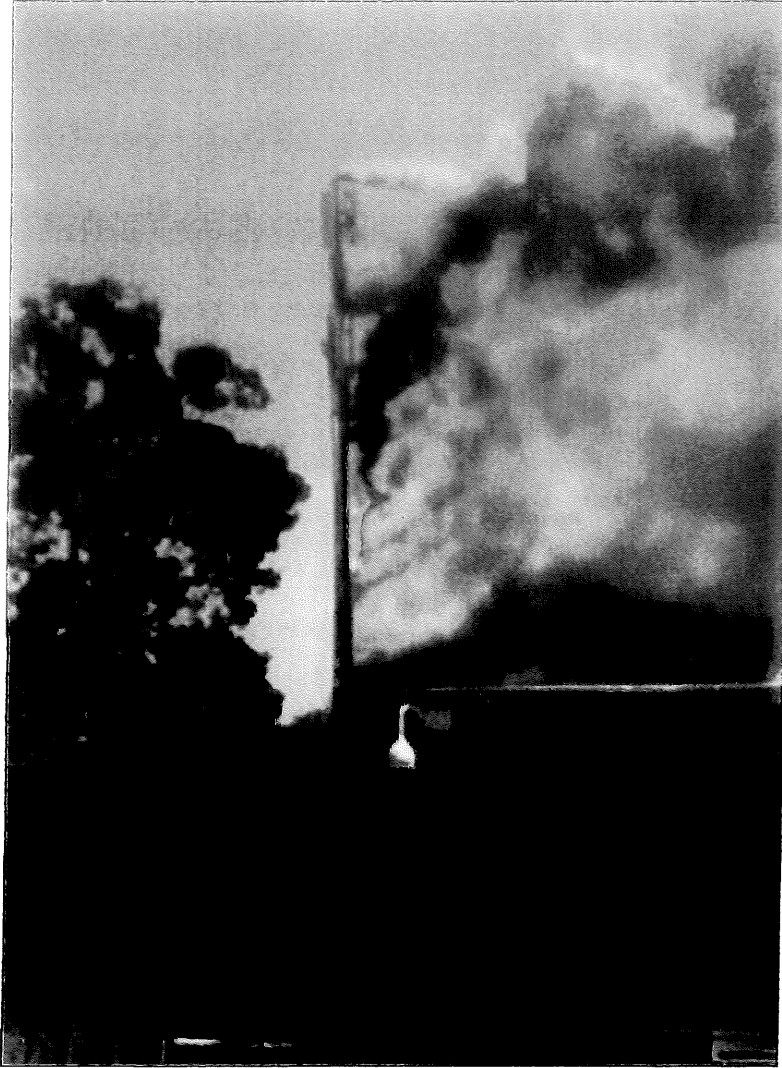

Montgomery MD June 2015

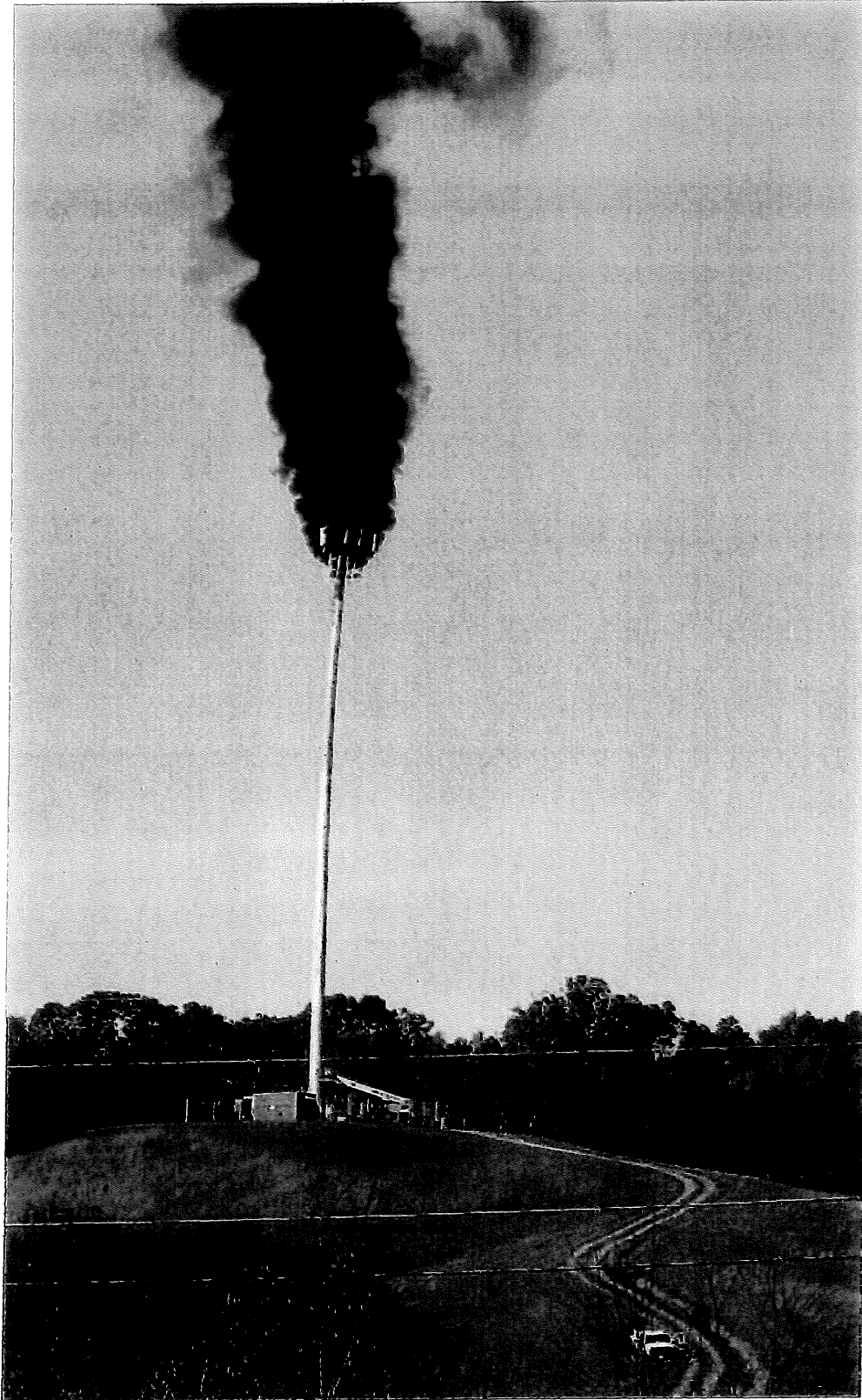

Greenville TN November 2014

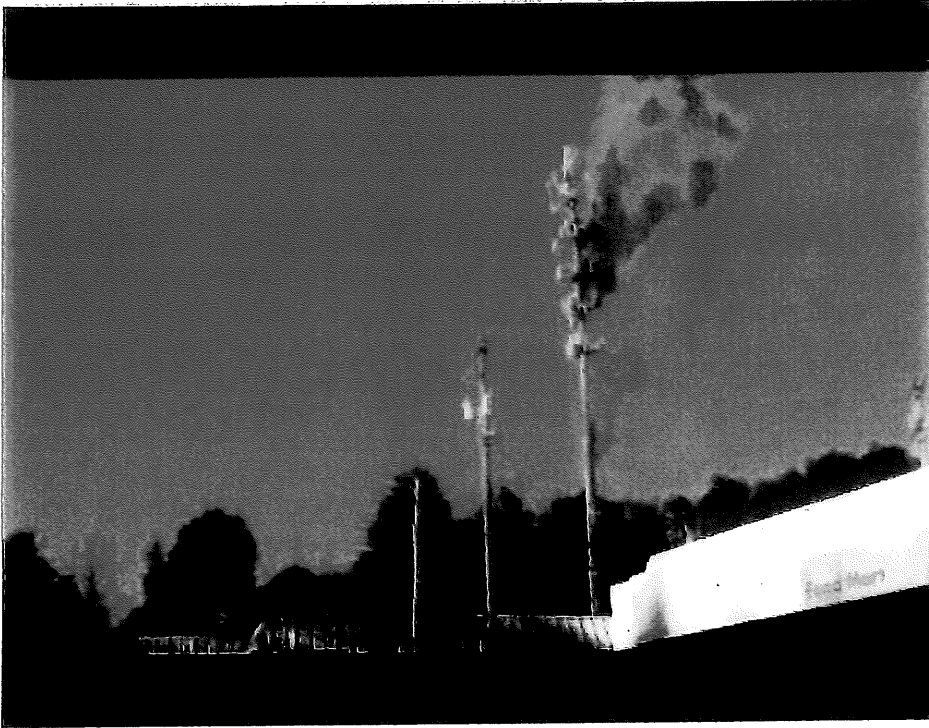

Lilburn, GA December 2011



Newport, VA June 2015

EXHIBIT H

Thank you

Case Search Results

Cell Phone Tower Catches Fire, Threatens Collapse

nbcphiladelphia.com/news/breaking/Cell-Phone-Tower-Fire-Collapse-Bucks-County-212501221.html

Apps MyCase - Attorney... NYS Division of Co... Electronic Filing - S... Defendant Search Supreme Court Dec... Kelsey Blue Book VinAudit.com New/Used Motorcy...

10

Home

News

Weather

Entertainment

Investigators



LIVE TV



82°

Connect



Cell Phone Tower Catches Fire, Threatens Collapse

Share

June 21, 2013: A cell phone tower caught fire in Bensalem, Bucks County, Pa.

MossRehab
EINSTEIN HEALTHCARE NETWORK

TOP-10 BEST HOSPITAL.



Play Gallery



More Photo Galleries



https://www.nbcphiladelphia.com/news/breaking/Cell-Phone-Tower-Fire-Collapse-Bucks-County-212501221.html#



Cellphone tower catches fire in Sanford

Updated: Aug 21, 2013 - 4:15 PM



SANFORD, Fla. - A cellphone tower caught fire Wednesday in Seminole County, according to fire rescue officials.

The fire happened on Historic Goldsboro Boulevard while cell tower crews were doing welding work, officials said.

Officials said there were four employees working on the tower at the time of the fire, and one off-site.

"They (workers) got down before we even got fire crews on the scene," said Sanford Fire Chief Tim Robles.

They were adding shaft and phalanges, fire officials said.

The workers realized they had to get down fast. They didn't have time to lower the bucket so they secured it and got down on their own.

Businesses were evacuated and roads within a 170-foot radius of the 127-foot tower were closed.

The city fire marshal said the heat made the metal expand, causing the tower to lean southward and said there was concern at one point that the tower would fall.

Once the fire was watered down and the metal cooled, it amazingly righted itself, the fire marshal said.

https://www.gwinnettdailypost.com/archive/cell-tower-fire-closes-rockbridge-road-evacuates-day-care/article_c799bdd9-1162-52a6-8cd7-7784653883ae.html

Cell tower fire closes Rockbridge Road, evacuates day care

Josh Green Dec 1, 2011

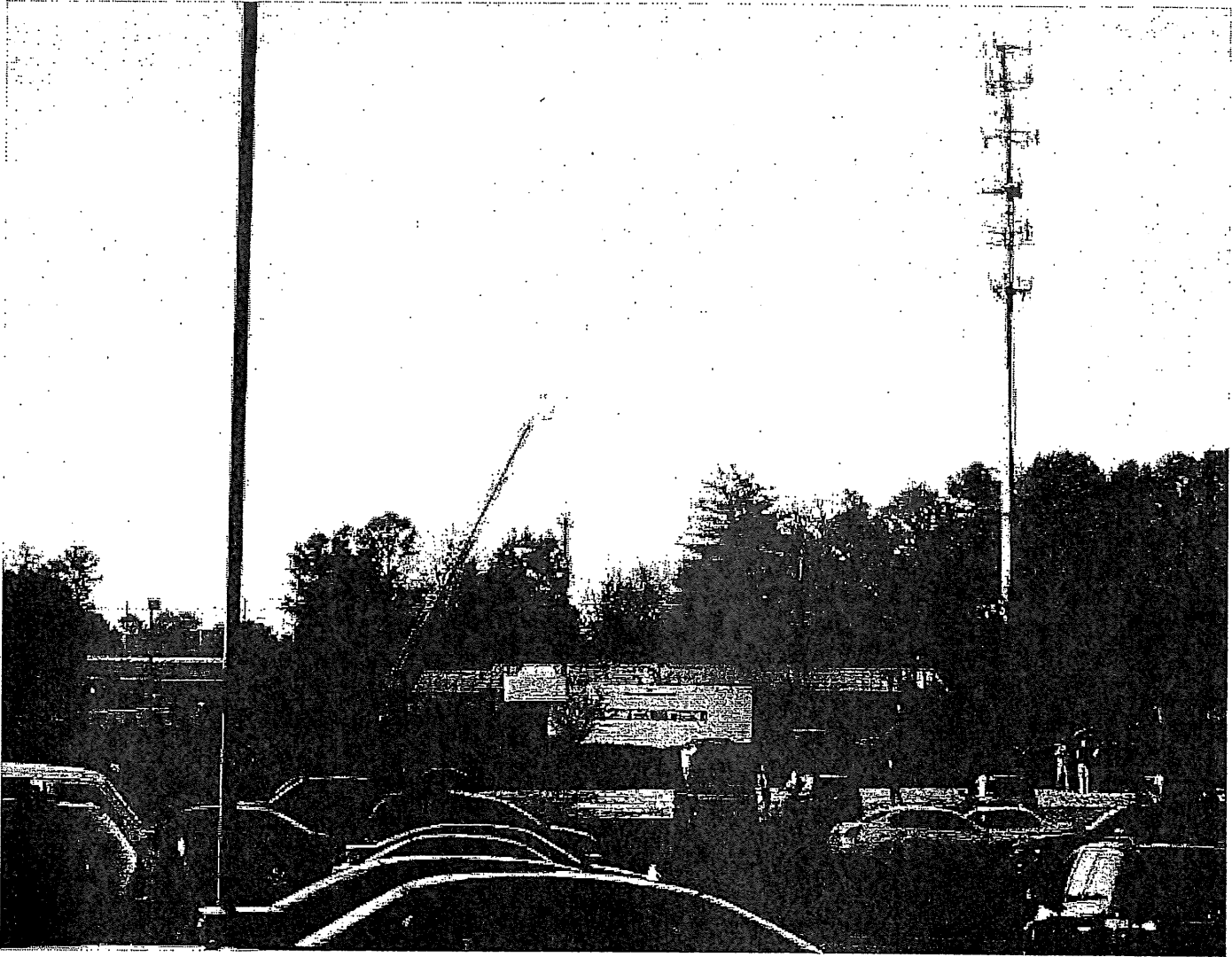

Firefighters work to extinguish a fire at a cell phone tower at Rockbridge and Lilburn-Stone Mountain roads near Lilburn on Friday.

Buy Now



ON AIR NOW

THE SEAN HANNITY SHOW

3 PM - 6 PM (EDT)

LISTEN NOW

TRAFFIC >>

INCIDENTS TRAVEL TIMES



90°

PARTLY CLOUDY

There are currently no traffic incidents.



90°

CURRENT CONDITIONS

Partly Cloudy, H 92° L 77°



76°

MOVING

Partly Cloudy, H 92° L 77°



89°

AFTERNOON

Scattered Thunderstorms, H 89° L 76°

LISTEN

THE LATEST NEWSCAST



LOCAL



CELL PHONE TOWER BURNING, COULD FALL

[Search Site](#)

Cell tower fire near Thurston High sends up smoky plume

by News Staff

Saturday, September 13th 2014

AA

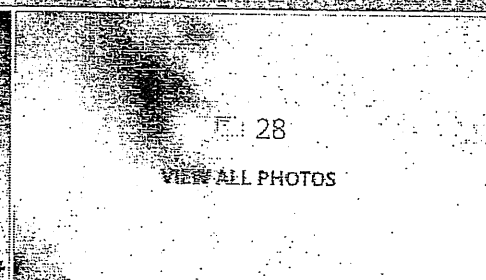
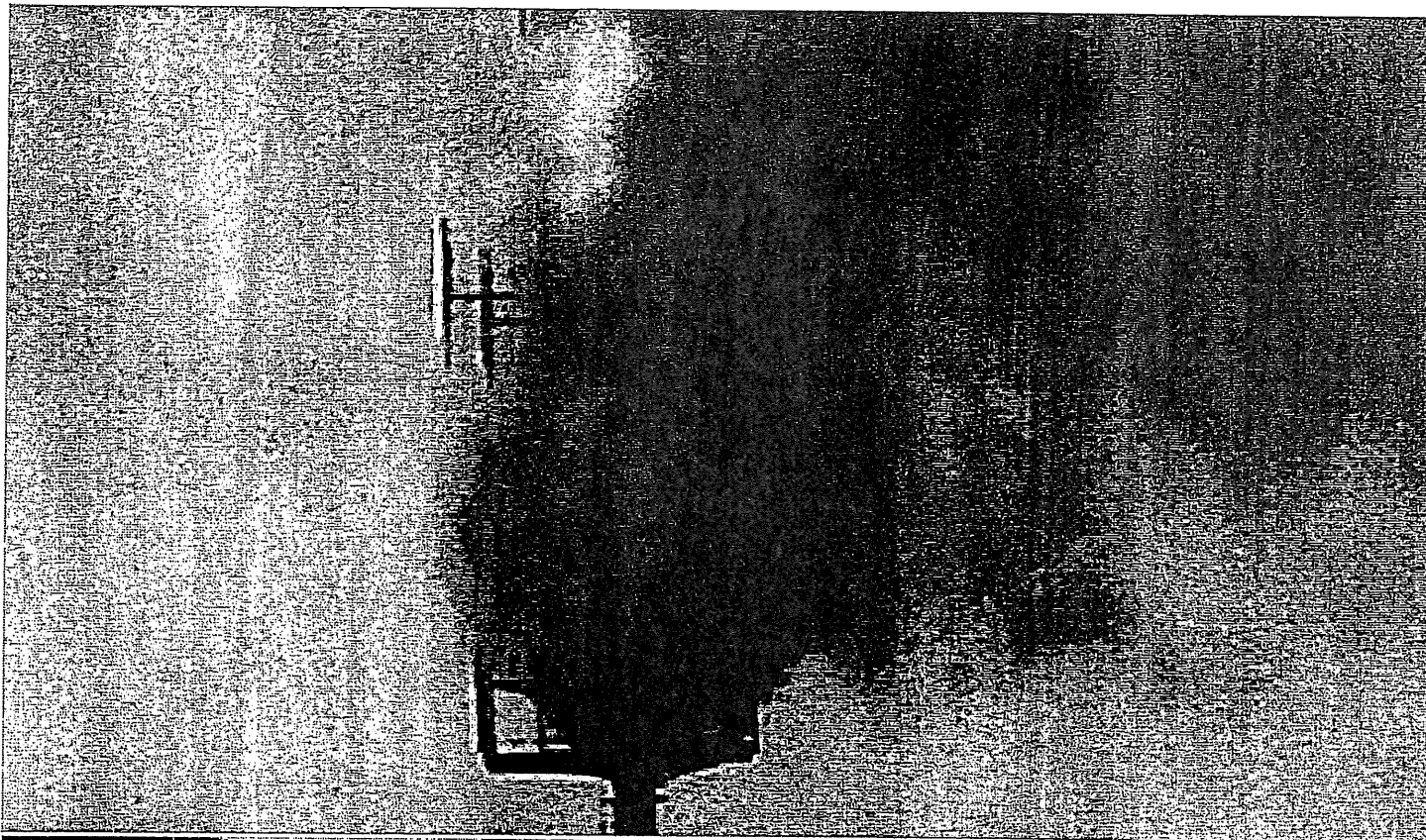

28

[VIEW ALL PHOTOS](#)

STORM TEAM 4: Track Hurricane Dorian Live



Home News Weather Investigations Entertainment

LIVE TV

71° Connect

Local Top Video U.S. & World Health Weird Weather Tech Sports

NJ Cell Tower Leans Dangerously After Cables Catch Fire: Cops

Published May 16, 2013 at 11:59 AM



A cell phone tower caught fire in New Jersey Thursday morning, prompting the structure to lean dangerously to its side, police said.

Police said the cell phone tower tilted five or six feet to one side after its cables caught fire.

The tower is on the edge of the fire department's academy in Middletown.

The leaning tower is not close to any buildings, any authorities are trying to determine if they can upright it or it needs to be removed.

-Brian Thompson contributed to this report

Get the latest from NBC 4 New York anywhere, anytime



Download the App
Available for iOS and Android

Follow NBC New York







MORE FROM THE WEB

Wells Fargo \$400 Welcome Bonus Offer. Learn More

Wells Fargo - Member FDIC | Sponsored

TRENDING STORIES

- 1  **Track Hurricane Dorian Live: Puerto Rico, U.S. Coast at Risk**
- 2  **'MythBusters' Jessi Combs Dead After 'Horrific Accident'**
- 3  **Missing NYC Girl Found Safe in England; Man Arrested**
- 4  **These Are NYC's Most Expensive Zip Codes, Study Shows**
- 5  **16-Year-Old Swedish Climate Activist Docks in NYC After Crossing Atlantic**

Immediate Appointments Available







We Care
Legal Services
Emergency/Immediate free consultation 24/7
1-855-LAW-FAMILY (3264)

Family Law
Specializing in difficult cases

- Divorce
- Custody
- Prenuptials
- Adoptions
- Protective Matters
- Juvenile Issues

Offices in Levittown • Doylestown

LEVITTOWN
Now.com

HOME  ADVERTISE  JOBS  SEECLICKFIX  SUPPORT LOCAL JOURNALISM

 ABOUT/CONTACT US

THE LATEST NEWS FROM THE LEVITTOWN, PA. AREA.

FOR MIDDLETOWN TOWNSHIP SUPERVISORS

MiddletownTogether.com
PAID FOR BY MIDDLETOWN TOGETHER

ANNA PAYNE & DAWN QUIRPLE

- *Fiscal Responsibility
- *Economic Redevelopment
- *Open & Ethical Government
- *Protect Open Space
- *Reduce Congestion

BLONDER'S
DISCOUNT APPLIANCE CENTER
3967 Veterans Hwy, Levittown

No Interest Financing To Qualified Buyers
(215) 943-7100
Hours: Mon & Wed 10-8; Tues, Thurs & Friday 10-6; Sat 10-5
BlondersAppliance.com

Bob's Automotive & Collision, Inc. 2700 Veterans Highway, Bristol, PA 19007 • 215-826-9200

Full Automotive Repair

- State Inspection & Emission
- Maintenance Programs
- Full Diagnostic Capabilities

Automotive Collision

- Certified By 14 Different Manufacturers
- Excellent Relationship W/ Insurance Companies
- Lifetime Warranty

Free Shuttle Service

Calendar

List Your Event

THE BIG EXTREME
PREMIER
CHILDCARE &
PRESCHOOL

OPEN ENROLLMENT

PRESCHOOL

CALL FOR MORE DETAILS!
215-943-1010

UPDATED: Cell Tower May Collapse After Fire



Tom Sofield June 21, 2013

Tweet

Like 143

Share



Save

Friday, 1:48 p.m.:

Residents of the Bensalem Woods complex remain out of their homes due to safety concerns, Bensalem police say.

PECO crews were called to the scene to de-energize electric service to the tower.

As of 1:45 p.m., the tower is still standing, but it is leaning over the Public Works facility.

Thackeray Crane representatives are at the scene to see what can be done with the leaning tower.

Jobs

Search

-  Facebook  Twitter
-  Main RSS Feed
-  Real Estate Feed
-  Obituaries RSS Feed
-  Events RSS Feed

SERVING ALL OF
BUCKS COUNTY

 We're Local

Save 3 cents off per gallon when you mention this ad

TODAY'S PRICE: \$2.319/gal

 NO CREDIT CARD FEES
WE ACCEPT LIHEAP

LOWEST PRICES **215-736-9011**

Need a plumber NOW?
215-943-5363
J&M
PLUMBING
DRAIN CLEANING

Full-service plumbing
 24-7 Emergency service
 Drain cleaning
 Water Heaters
 Toilets/Sinks/Faucets
 Residential & Commercial

Full-time technician Fully stocked trucks Fully licensed and insured

Johnny's
Junk



CASH FOR JUNK CARS
 FREE PICK-UP
215-429-4008

NEWS BY TOPIC

Cops, Courts and Fire

Neighbors

Government

Schools

Business

Transportation

Arts & Entertainment

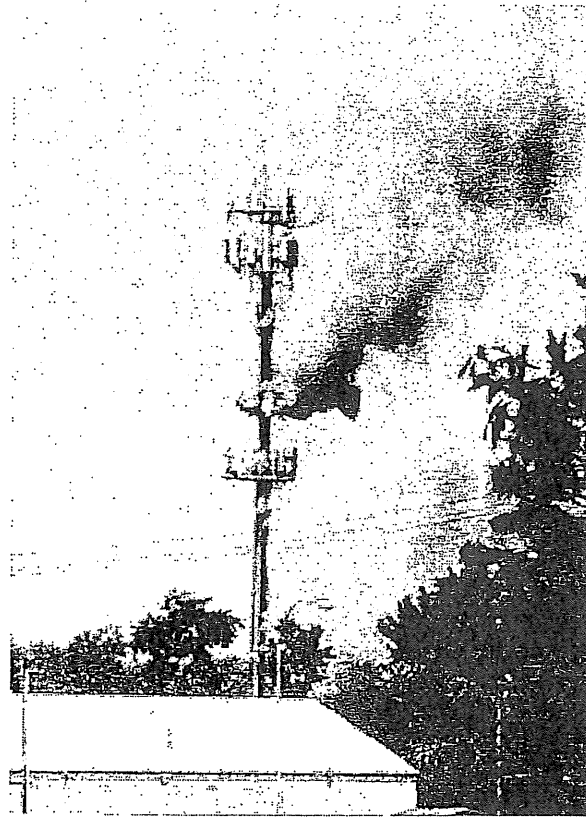

Credit: Twitter.com/Mz_Erica7801



Credit: John Buczek

Live Here
Buy Here

REX
 REXFUELOIL.COM

215-946-3600
 Service is the difference.
 We beat or match prices.
LevittownOil.com

YOUR NEW MEDICAL TEAM HAS ARRIVED!
 OPEN 7 DAYS A WEEK

URGENT CARE
 american family care

OPPOSITE LEVITTOWN WALMART
215.648.9000
WALK-INS WELCOME



Jay's Steak and Hoagie Joint

5 STAR
PAVING INC.

215 788 2068
 Family Operated
 20+ Years Experience
 Fully licensed and insured
CALL TODAY FOR FREE ESTIMATES!

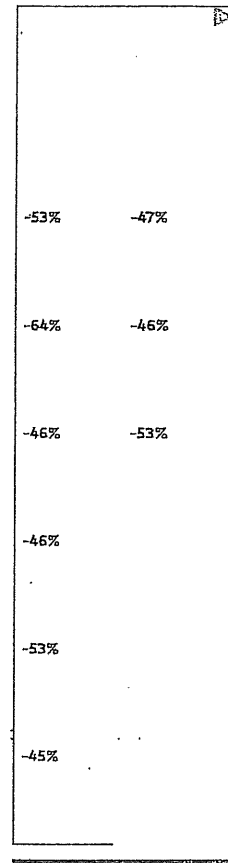

NEWS BY TOWN

[Bristol Borough](#)

[Bristol Twp.](#)

[Falls](#)

[Hulmeville](#)

[Langhorne](#)

[Langhorne Manor](#)

[Middletown](#)

[Penndel](#)

[Tullytown](#)

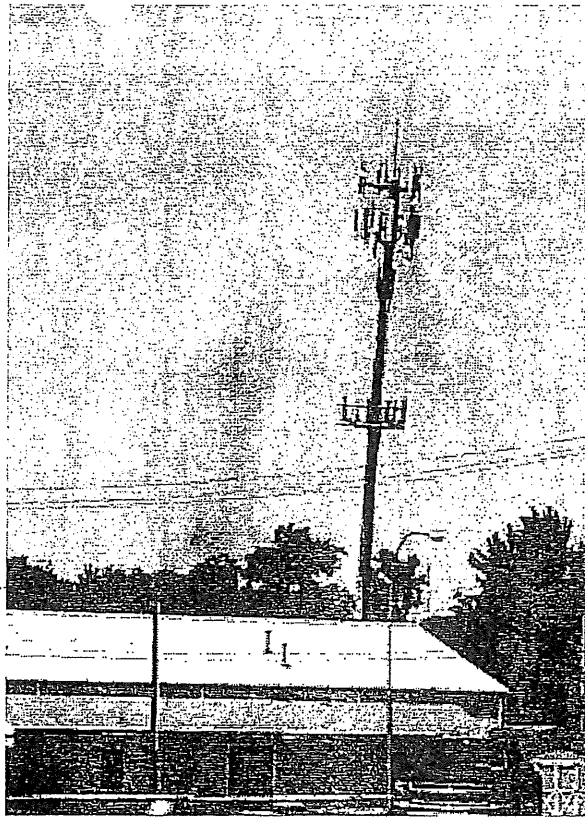

Credit: Neal K Sanderson/Submitted

More to follow.

Original story:

A cell phone tower off Byberry Road at the Bensalem Township Public Works Complex is reported to be on fire and may collapse, according to reports.

The tower is leaning and officials could be heard on the scanner order evacuations for the Bensalem Township complex and nearby Bensalem Woods housing complex.



A photo of the fire.
Credit: Twitter.com/Bensalem_Fire

According to NBC 10, the township's Public Works manager confirmed the tower may fall on their facility.

Photos from the scene show smoke and flames billowing from the tower. A fire official said the tower was "well involved."

Give Yourself the Gift of Time

Harmony Clean
Green & Natural Cleaning Products



Professional Cleaning Using
Green & Natural Products



THE BEST BARBEQUE IN BUCKS

Private Parties
Corporate Events
Tailgates
Birthdays
Holidays
Beef and Beers
Fundraisers
...and more!

215-826-8292

HART
Home Health Care, LLC

"Our Hart In Your Home"

215-269-5001
www.HartHomeHealthCare.com

Find
your
next job.

Recruitment Queen

UPCOMING EVENTS

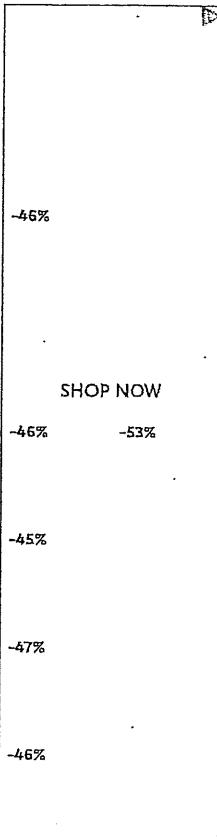

**Proud to be
members of:**



Firefighters were heard on the radio staging crews in preposition for a possible collapse.

Emergency crews responded to the scene just after 11 a.m.

Bensalem Public Safety Director Fred Harran said on 6abc's noon newscast that crews were working on the tower around the time the fire is believed to have started.



Credit: Chris Doster

Alleged Arsonist
Firefighter Charged in
More Blazes
June 1, 2013
In "Cops, Courts and
Fire"

UPDATED: SWAT
Standoff Escalated
After Man Shot At
Officers, Cops Say
December 20, 2014
In "Cops, Courts and
Fire"

Hulmeville Residents
Pack Meeting Room
For Hearing On
Proposed Cell Tower
March 12, 2015
In "Government"

Fire and Iron Children
Without Parents Designer
Bag Bingo

September 7 @ 5:00 pm - 10:00
pm

Toastmasters Meeting

September 12 @ 6:45 pm - 9:00
pm

Midnight Madness with
the Cairn's Women's
Tennis Team

September 13 @ 8:30 pm

Bucks County Event
Venue Show

September 19 @ 4:30 pm - 7:00
pm

Toastmasters Meeting

September 26 @ 6:45 pm - 9:00
pm

[View All Events](#)



Tom Sofield

Tom Sofield has covered news in Bucks County for seven years for both newspaper and online publications. Tom was honored at the Pennsylvania Newspaper Association Foundation's Keystone Press Awards for his coverage of President Obama's visit to Falls Township and his reporting has been featured

around the globe. When he's not covering news in the area, Tom enjoys checking out the newest restaurants and bars, exploring forgotten places of industry in the area, going to local parks and spending time with his friends and family. If there's one thing you should know about Tom, he is a local news junkie through and through. Email: tom@levittownnow.com Phone: 215-431-1001
→ [Tom Sofield](#)

RELATED POSTS



COPS, COURTS AND FIRE /

Troopers Arrest Driver After Suspected Drugs Found In Boxes



COPS, COURTS AND FIRE /

Attorneys General Announce Agreement To Crack Down On Robocalls



COPS, COURTS AND FIRE /

Police Log: More Than 1,000 Pounds Of Metal Stolen, Moped Taken & More



COPS, COURTS AND FIRE /

Course Offering Residents First-Hand Look At Emergency Management Returning

◀ Ashes From Illegal Burning Cause Fire

Fire Company Hosting Free Movie Night ▶

^
[BACK TO TOP](#)



Cell tower fire closes U.S. 95 exit ramp at Jones Boulevard

By **William D'Urso** 

Published Monday, Feb. 4, 2013 | 2:10 p.m.

Updated Monday, Feb. 4, 2013 | 4:20 p.m.

A fire on a Verizon Communications Inc. cell phone tower has forced authorities to shut down the U.S. 95 exit and on-ramps to Jones Boulevard.

The fire started about 11:30 a.m. when welders were working to reinforce the structure with additional metal plates, Las Vegas Fire & Rescue spokesman Tim Szymanski said.

Szymanski said the ramps were closed because the tower is leaning toward NV Energy power lines.

He said workers were using a crane to take the tower down in sections that was to take about an hour. He said power in the area was shut down while the work is under way.

The ramp remains closed, and it is unclear when traffic will be allowed through, Nevada Highway Patrol Trooper Loy Hixson said.

Workers from NV Energy and Verizon are on scene, but authorities did not know if power to homes or cellphone coverage had been affected.

Welders were working on tower when the fire started, Szymanski said.

98°
FairWelcome to the site!
Login or Signup below.

Login | Signup

News	Sports	Obituaries	Life	Community	Real Estate	Opinion	Customer Service	Classifieds	Job Match Texas	Reader's Choice Ballot	
------	--------	------------	------	-----------	-------------	---------	------------------	-------------	-----------------	------------------------	--

DON'T MISS: MYBROWNSVILLEHERALD.COM COMMUNITY CALENDAR INSPIRE MAGAZINE



Home News

☒ Site ☐ Web

Spark ignites cell tower fire

Story Comments

Print Font Size:

Recommend 0

Tweet

Share

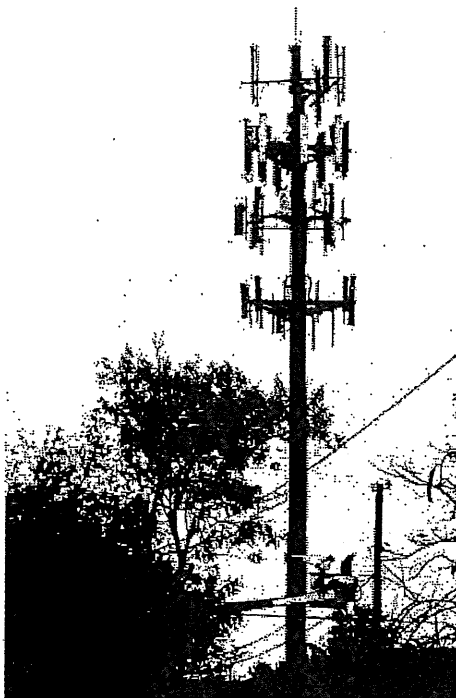

Brad Doherty/The Brownsville Herald

A Brownsville Public Utilities Board employee in a bucket truck maneuvers into position to disconnect electrical lines near a cell phone tower at 25th and East Taylor streets that had been on fire. The Brownsville Fire Department said welding sparks ignited the fire.

Buy this photo

Posted: Monday, January 6, 2014 10:37 pm

The Brownsville Herald

A welder's torch sparked a fire to a cellphone tower late Monday morning in Brownsville, Fire Chief Lenny Perez said.

Brownsville police cordoned off the area around the tower near East Polk, East Taylor and East 26th streets shortly after 11 a.m.

Sparks from the welding ignited insulation on the wires, Perez said.

There weren't any visible flames around noon, but smoke could be seen periodically escaping from the body of the tower as residents watched.

Brownsville Public Utilities Board spokesman Ryan Greenfield said workers cut power to the high-voltage antenna so the fire department could control the fire.

Some residents lost power but it was restored by 1 p.m., Greenfield said.

The antenna will be disconnected until it is replaced, he said.

This Week's Circulars



Recommend 0

Tweet

Share

Discuss

Print

Posted in Local News on Monday, January 6, 2014 10:37 pm.

https://www.brownsvilleherald.com/news/local/article_dfc15d14-7754-11e3-b856-0019bb30f31a.html

[HOME](#) | [CARRIERS](#) | [TEST EQUIPMENT](#) | [INFRASTRUCTURE](#) | [SOFTWARE](#) | [INTERNATIONAL](#) | [POLICY](#) | [ANALYST ANGLE](#) | [OPINION](#) | [NFV](#) | [5G](#) | [DAS](#) | [SDN](#)
[CLOUD COMPUTING](#) | [SMALL CELLS](#) | [ENTERPRISE](#) | [INTERNET OF THINGS](#) | [BIG DATA ANALYTICS](#) | [ENTERPRISE IOT INSIGHTS](#) | [IN-BUILDING WIRELESS](#)
YOU ARE AT: [Home](#) » [Cell Tower News](#) » [Cell Tower News: Cell tower catches fire; Crown Castle operates as REIT](#)

SPONSORED CHANNELS

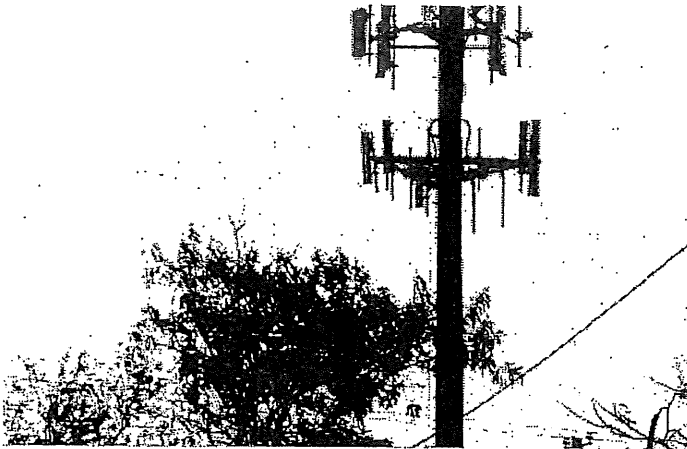
[Qualcomm 5G Insights](#)[Public Safety](#)

Cell Tower News: Cell tower catches fire; Crown Castle operates as REIT

By Jarad Matula on JANUARY 10, 2014

Cell Tower News, Towers, Wireless



Welcome to our weekly collection of all the top cell tower news stories, where we cover global, national, regional, local and distributed antenna system stories. It's the first full week back to work of the new year and it seems that news is happening everywhere. This week's edition is jam-packed with more stories than any previous cell tower news update. A cell tower fire broke out in Texas; Solid and CommScope continue to up their DAS game; and Crown Castle is now operating as a real estate investment trust. But what exactly does that mean? For this answer and more, click on the news stories below and enjoy:

National/global news:

- A spark from a welder's torch caused a cell tower to catch on fire in Brownsville, Texas.
- As of Jan. 1, Crown Castle is now operating as a REIT.
- T-Mobile US and Verizon Wireless will swap spectrum in a deal valued at \$3.3 billion.
- The Federal Communications Commission looks to update RF exposure rules.
- Who's to blame? A year after a tragic tower climber fall, no one is willing to take the responsibility. Read this fascinating article that examines each party.
- AGL posted an article on why this will be a strong year for smaller cell tower companies.
- Vertical Consultants will be participating in a Strafford webinar on Jan. 9 to discuss rooftop cell tower leases.
- *Inside Towers* explains how recent studies show that broadband and tower jobs are driving employment in this country.

5G Signal Analysis

R&S® FSW Signal and Spectrum Analyzer

ROHDE & SCHWARZ

5G Resource Center

PRESENTED BY

Qualcomm

FEATURED VIDEO

Huawei discusses broader...



5G Innovation: China



EDITORIAL REPORTS

5G Innovation Report Series: Europe

 Making Industry Smarter Report
 Series: Ports & Shipping



Welding Sparked Cell Phone Tower Fire: Official

Officials figured out what caused the fire that left a cell phone tower leaning, ready to collapse

By Karen Araiza

Published Jun 21, 2013 at 11:46 AM | Updated at 3:54 PM EDT on Jul 8, 2013

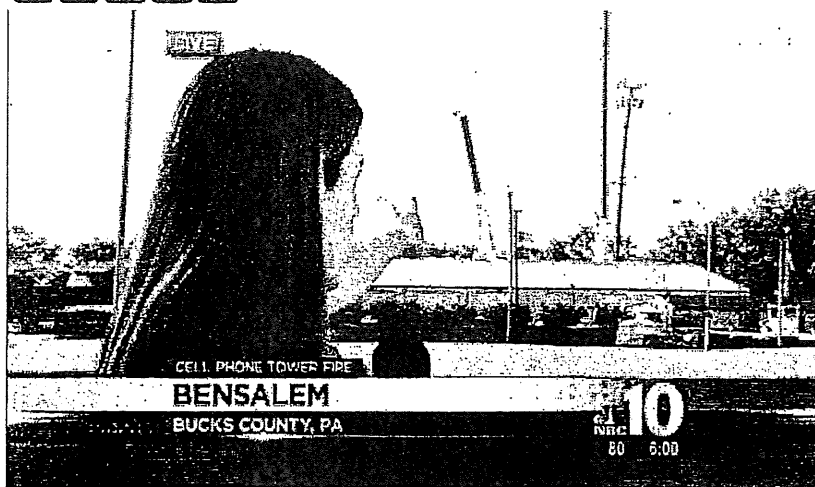

Police tell us two welders were working on the tower when flames erupted almost 80 feet in the air. NBC10's Deanna Durante reports with the latest. (Published Friday, June 21, 2013)

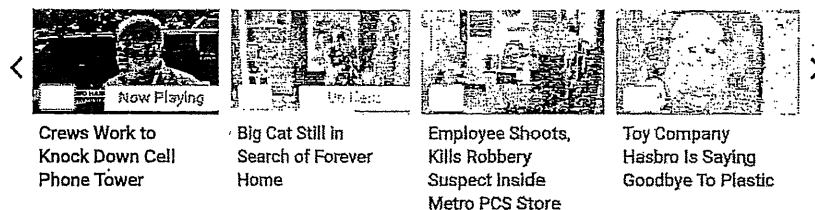

Welders were working 70 feet in the air on a cell phone tower in Bensalem, Bucks County when sparks set off an intense fire ten feet above them. They tried to put it out, but ended up having to race down to get help.

"They rappelled quickly. . . and called 911," said Fred Harran, Public Safety Director for the township.

The fire spread quickly and left the tower, which stands nearly 10 stories high, leaning over precariously. Authorities were afraid gravity would win out and it would come crashing down on top of the township's Public Works Building. But there are also homes and an apartment complex nearby. Anyone who could see the tower burning, could also see it bending and swaying from the heat.

"If the tower was to come down instruments on top of the towers could have become projectiles, exploded on crash and shrapnel may have injured kids playing

THIS AFTERNOON'S TRENDING STORIES

PRESENTED BY
CURE
AUTO INSURANCE

- 1 **VIDEO** Legendary Philadelphia Broadcaster Gene Crane Dies at 99
- 2 **VIDEO** 'MythBusters' Jessi Combs Dead After 'Horrific Accident'
- 3 Plan Ahead for Weekend Closure of Pa. Turnpike's NE Ext.
- 4 **VIDEO** Fire Erupts at West Philadelphia Church, Shooting Flames Through Steeple
- 5 **VIDEO** Students, Parents Slam New Jersey District's Lunch Debt Plan

WEATHER FORECAST

WEATHER ALERTS [View all](#)

Philadelphia, PA Change ▾

82° Broken Clouds
Feels Like 83°



NJ Cell Tower Leans Dangerously After Cables Catch Fire: Cops

Published May 16, 2013 at 11:59 AM



A cell phone tower caught fire in New Jersey Thursday morning, prompting the structure to lean dangerously to its side, police said.

Police said the cell phone tower tilted five or six feet to one side after its cables caught fire.

The tower is on the edge of the fire department's academy in Middletown.

The leaning tower is not close to any buildings, any authorities are trying to determine if they can upright it or it needs to be removed.

-Brian Thompson contributed to this report

Get the latest from NBC 4 New York anywhere, anytime



Download the App
Available for iOS and Android

Follow NBC New York



MORE FROM THE WEB

Wells Fargo \$400 Welcome Bonus Offer. Learn More

Wells Fargo - Member FDIC | Sponsored

TRENDING STORIES

- 1 **Track Hurricane Dorian Live: Puerto Rico, U.S. Coast at Risk**
- 2 **'MythBusters' Jessi Combs Dead After 'Horrific Accident'**
- 3 **Missing NYC Girl Found Safe in England; Man Arrested**
- 4 **NYC Police Union Demands Ousting of Mayor, NYPD Chief**
- 5 **Cameras Capture Shocking Abuse at Group Home**

WEATHER FORECAST

WEATHER ALERTS [View all](#)

Trainsmeadow, NY Change v



71°

Light Rain
Feels Like 71°



Radar



Forecast



Maps

Cell phone tower near Heritage High School catches fire

POSTED 1:00 PM, JUNE 16, 2015, BY BECCA MITCHELL, UPDATED AT 04:13PM, JUNE 16, 2015

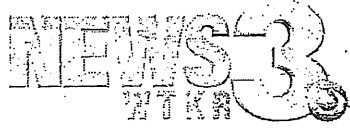

This is an archived article and the information in the article may be outdated. Please look at the time stamp on the story to see w. updated.

PHOTO GALLERY



 [VIEW GALLERY \(4 IMAGES\)](#)

Osprey nest, electrical problem sparked Poulsbo cell tower fire

POULSBO — An osprey nest and an electrical malfunction ignited the cell phone tower fire that closed down State Route 305 for 12 hours Monday in the Lemolo area. Kitsap County Deputy Fire Marshal Tina Turner said an electrical malfunction at a lighted beacon on top of the 150-foot tower caught the bird's nest on fire before 4 a.m. Monday. Turner said the birds likely damaged the beacon or its 110-volt power wire while building their nest, contributing to the fire.

By Tad Sooter

Tuesday, June 21, 2011 9:22pm | **NEWS** **NORTH KITSAP**

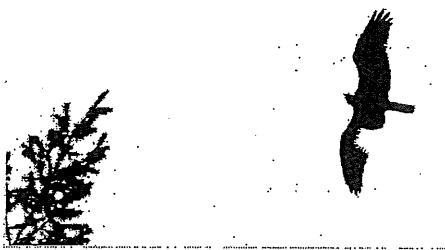

An osprey

POULSBO — An osprey nest and an electrical malfunction ignited the cell phone tower fire that closed down State Route 305 for 12 hours Monday in the Lemolo area. Kitsap County Deputy Fire Marshal Tina Turner said an electrical

malfunction at a lighted beacon on top of the 150-foot tower caught the bird's nest on fire before 4 a.m. Monday. Turner said the birds likely damaged the beacon or its 110-volt power wire while building their nest, contributing to the fire.

The fire spread from the top of the tower down through its hollow interior, burning through electrical cable insulation, Poulsbo Fire Battalion Chief Bruce Peterson said. The tower was glowing red nearly to its base when fire crews arrived. Firefighters allowed the fire to burn out on its own.

The tower leaned precariously, raising concern it could fall across the highway. The state Department of Transportation closed both lanes of SR 305 and detoured traffic through Lemolo. Verizon, which operates the tower



Atlanta. News. Now.

Support Local Journalism.
Subscribe today for \$99.

Cell phone tower to be taken down following fire

NEWS | Dec 02, 2011

By Alexis Stevens, The Atlanta Journal-Constitution

NONE — The engineers and owners of a cell phone tower in Gwinnett County that was damaged by fire will begin the process of taking it down Saturday, authorities said.

Fiber optic cable on the tower caught fire Friday afternoon, forcing road closures in the Lilburn area.

A telecommunications company was welding on the 150-foot tower, in the 500 block of Rockbridge Road, when the fire sparked shortly before 3 p.m., according to Capt. Tommy Rutledge with the Gwinnett County Fire Department.

After the fire was extinguished, fighters remained on the scene for several hours and were wetting down the area around the tower in preparation for any falling embers or the possibility of the tower falling, Rutledge said. The tower was leaning slightly and firefighters created a "collapse zone" in the event it falls, he said.

Rockbridge Road was temporarily closed between Arcadio Road and Lilburn-Stone Mountain Road while firefighters battle the blaze, according to Cpl. Jake Smith of the Gwinnett County Police Department. Miller Road also was shut down at the intersection of Lilburn-Stone Mountain Road, Smith said.

ADVERTISING

A crew was dispatched to the scene to cut the power supply to the tower, Rutledge said.

Five homes and a daycare center were evacuated as a precaution. About 20 children and 10 adults were moved to a parking lot across the street, away from the hazardous area, Rutledge said.

Bethany Lee told the AJC her home was one of those evacuated. She and other neighbors were concerned about the possibility of the tower falling, she said.

"I am amazed that it did not collapse," Lee said. "That was our biggest worry because all of our homes would have been in grave danger."

No injuries were reported.

Ajc Homepage | 16 hours ago

JUST IN: Man riding e-scooter hit by car in NE Atlanta

AJC

More apartments planned for SunTrust Park, Battery Atlanta area

Jamie Dupree | 16 hours ago

Named in divorce filing, Rep. Omar denies affair with campaign consultant

Georgia Bulldogs | 8 days ago

Wife of Arkansas State coach dies hours after he left team to be with her

Ajc Homepage | Yesterday

Man who died when truck landed on I-75 was 'so full of love'

Progressive | Sponsored



\$699 average annual savings for drivers who switch and save.

[washingtonpost.com](#) > [Metro](#) > [Maryland](#) > [Pr. George's](#)

Fire in Pr. George's Cell Phone Tower Extinguished

Advertisement

By *Ruben Castaneda*
Washington Post Staff Writer
Friday, April 14, 2006; 2:42 PM

TOOLBOX **Resize**
 **E-mail** **Print**
 **Reprints**

Prince George's County firefighters this morning extinguished a fire that broke out in a cell phone tower in Temple Hills where contract workers were applying additional support beams, a fire department spokesman said.

The fire ignited around 11:10 a.m. in the 5300 block of Beech Place, said Mark Brady, chief spokesman for the county fire department. Contract workers were using a welder to apply the support beams, and plastic pipeway inside the tower caught fire, Brady said.

It took county firefighters about a half hour to put out the blaze, Brady said. Firefighter used a 100-foot tower ladder to help extinguish the blaze. Fire and heavy smoke was visible from the top of the tower to about three-quarters of the way down, he said.

Advertisement

The tower at one point leaned to one side, and about a dozen workers from a nearby waste management company were briefly evacuated, Brady said.

After the tower cooled, it straightened out, Brady said. The tower, owned by the cell phone company Sprint, sustained about \$75,000 in damage, and Sprint officials said they will replace the tower, he said. No injuries were reported.

© 2006 The Washington Post Company

File Edit
Replace
Select
Editing

Apps MyCase - Attorney... NYS Division of Cor... Electronic Filing - S... Defendant Search Supreme Court Dec... Kelley Blue Book VinAudit.com New/Use

Sections

News Sports Entertainment Lifestyle Obits E-Edition DMG Rewards Jobs



Log In

Columbus 78°

DeWine wants
system for faster
background checks



Personalized Photo
Memorial Garden Flag
Perseus Garden LLC



Man charged in
2015 homicide
case in which he...



Judge grants
request for high-
profile attorney to...



Nuclear bailout
supporters cry
Chinese conspirac...



Cell phone tower catches fire in Grandview



MOST POPULAR

1 'Millennial nuns' are a myth as
Catholic women's religious orders still
face uncertain future
Aug 26 at 11:42 AM

2 Time names BrewDog's Canal
Winchester hotel among greatest



100%
3:53 PM
8/28/2019



FIREHOUSE

HOME | HOME | MARYLAND CELL TOWER DESTROYED BY FIRE

Maryland Cell Tower Destroyed by Fire

The leaning tower straightened up after it cooled down.

APRIL 14, 2006

Prince George's County firefighters battled a blaze at a cell phone tower in Temple Hills Friday morning.

Units were called to the 5300 block of Beech Place just before 11 a.m. for a 125-foot tower on fire and leaning.

"People see it, and they see this large, humongous metal structure, and it's on fire," Mark Brady, of Prince George's County Fire and EMS. "And the only thing combustible about it is the wiring and the conduit inside of it, and that's exactly what was on fire."

According to the fire department, contractors doing welding work accidentally ignited conduit and wiring inside of the tower shaft. The heat caused the tower to lean, and a waste management company was evacuated.

Authorities said the fire was extinguished in about 35 minutes, and once the tower cooled down, it moved back into a vertical position.

The tower, which is owned by Cingular, was declared a total loss, and the integrity of the tower was compromised, so the tower was scheduled to be dismantled. A mobile tower will be set up until a new permanent structure can be built. Cell phone service may be spotty in the area until the mobile tower is erected.

Damages from the fire are estimated at \$75,000.

Stay with *News4* and *nbc4.com* for more information.

Copyright 2006 by nbc4.com. All rights reserved. This material may not be published, broadcast, rewritten or redistributed.

Join the conversation!

This site requires you to **login** or **register** to post a comment.

[Menu](#)[Set
Weather](#)[Subscribe](#)[Sign In](#) [Search](#)

MONMOUTH

Update: Cell tower fire unrelated to Middletown police communication interruption

Posted May 16, 2013

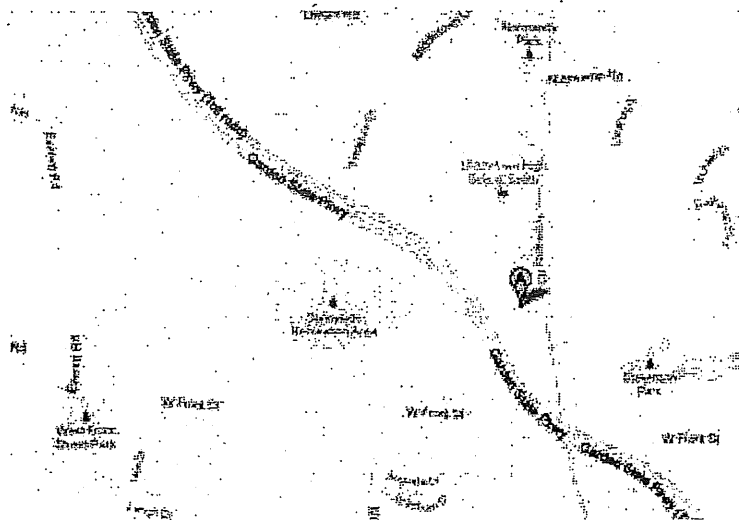

Middletown police are operating their radios on a secondary frequency after a fire at a cell tower on Normandy Road knocked out communications.

[Comment](#)0
sharesBy [Ashley Peskoe](#) | [NJ Advance Media for NJ.com](#)

MIDDLETOWN — Authorities have determined the cell tower fire on Normandy Road was unrelated to the police department's main radio channel going down.

The fire, which has since been extinguished, started around 11:20 a.m. on a Normandy Road cell tower that crews were working on, police said.

The Middletown Police Department's main radio frequency went out shortly after, and was originally believed to be caused by the fire. However, police said at around 2:20 p.m. that they determined the department does not have any equipment on the cell tower and that the radio problem is unrelated.

Police are still working to determine what's wrong with the main radio channel and are operating on a secondary channel. The department's phones are also working, police said.

Editor's Note: This story was originally published at 12:49 p.m.

[View Comments](#)

Note to readers: If you purchase something through one of our affiliate links we may earn a commission.

**ADVANCE
LOCAL**

LLC.

Registration on or use of this site constitutes acceptance of our **User Agreement** and **Privacy Policy**

© 2019 New Jersey On-Line LLC. All rights reserved. (**About Us**).

The material on this site may not be reproduced, distributed, transmitted, cached or otherwise used, except with the prior written permission of New Jersey On-Line

Community Rules apply to all content you upload or otherwise submit to this site.

 **Ad Choices**

EXHIBIT I

An Analysis of Cell Tower Ice Falls

(www.symdesign.us/icefall)

Dr. Dennis L. Rogers*

April 16, 2013

Abstract: The following is an estimate of the effects of ice falling from cell towers. The velocity of impact and distance of impact from the tower are calculated for the type of ice fragments expected due to freezing rain on the flat surfaces of the tower and antenna structures. These calculations are not intended to be comprehensive but do show the magnitude of effects to be expected.

Introduction: Freezing rain can cause ice to build up on the flat surfaces of the antenna elements arrayed around a cell phone tower and also on the tower itself. The photo to the right shows such an antenna array. Since these surfaces are oriented vertically one would expect the ice to form primarily in almost flat sheets oriented vertically to the ground. The thickness of these sheets could be up to 6 cm thick due to freezing rain. In what follows I will consider the fate of such a sheet of ice that has detached from the cell tower surface. This could be due to heat from the antenna currents melting a thin layer next to the tower or antenna element. Indeed such ice falls have been observed.

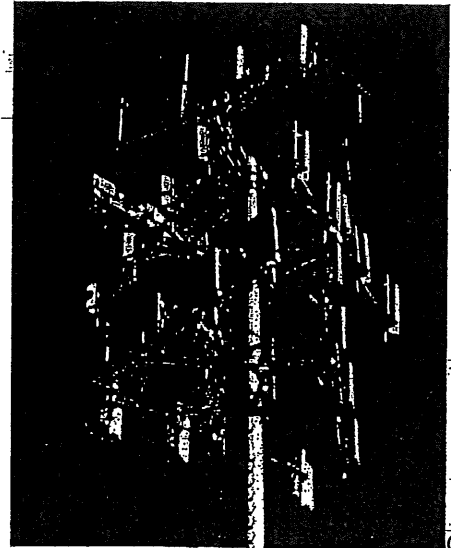

Cell Phone Tower Antenna array in Kent NY.

The Physics: The sheet of ice will be subject to two forces: the downward force of gravity and the force exerted by wind resistance. The force of gravity is constant and equal to:

$$\text{Eq 1 } F_{\text{grav}} = Mg$$

where $g = 9.8 \text{ m/s}^2$ is the acceleration of gravity, and M is the mass of the ice sheet in kg. In what follows I will assume the use of MKS units in the calculations.

The force due to wind resistance depends on the actual geometry of the piece of ice but is roughly proportional to the area exposed to the wind, A , the square of the velocity, v , at which it falls and the drag coefficient, C_d , which depends on the exact shape of the ice fragment. Using the EIA-222-C standard for calculating wind forces on antenna structures, the wind force can be written :

$$\text{Eq. 2 } F_{\text{wind}} = F_0 A v^2 C_d$$

$$\text{where } F_0 = 0.26 \frac{\text{nt} \cdot \text{s}^2}{\text{m}^4}$$

No Wind: The simplest case is where there is no wind blowing. The wind resistance is then only due to the velocity at which the object is falling. The downward acceleration, a , is then given by:

$$\text{Eq. 3} \quad a = \frac{dv}{dt} = \frac{F_{\text{total}}}{M} = \frac{-Mg + F_0 A v^2 C_d}{M} = -g + \frac{F_0 A v^2 C_d}{M}$$

For the thin sheets oriented vertically, the second term, the wind resistance force, will be negligible and the ice will fall primarily due to the force of gravity. The cases in which the ice sheet is not oriented vertically will not be considered. Assuming a tower height of 50 meters (about 150 ft) and only gravitational forces, the ice sheet would reach a velocity of 31 m/s or about 67 mph before hitting the ground. Assuming the flat surfaces of the antenna structures are 1 meter sq in size and that the ice is 6 cm thick this would result in a piece of ice weighing approximately 54 kg (119 lbs) striking into the ground with a speed of 67 miles per hour. Since the wind resistance is negligible for vertically oriented sheets, this speed will be independent of the size of the ice sheet.

With Wind: With wind, of course, the ice can move in the direction of the wind before reaching the ground. A sheet of ice can experience considerable force from the wind, especially if the flat side of the sheet is perpendicular to the wind. In this case there is an equation of motion for both the vertical direction and the direction in which the wind is blowing. Vertically the equation is the same as in the no wind case:

$$\text{Eq 4.} \quad a_z = \frac{dv_z}{dt} = -g + \frac{F_0 A v_z^2 C_d}{M}$$

while in the direction of the wind:

$$\text{Eq 5.} \quad a_x = \frac{dv_x}{dt} = \frac{F_0 A (v_w - v_x)^2 C_d}{M} - \frac{F_0 A v_x^2 C_d}{M}$$

where a_x is the acceleration in the direction of the wind, v_w is the velocity of the wind and v_x is the velocity of the ice in the direction of the wind. The first term is the force on the windward side of the sheet and the second term is the force on the opposite side of the sheet due to normal wind resistance. The amount the ice travels in the direction of the wind depends on the thickness of the sheet, with thinner sheets traveling further. These equations have been solved to determine the amount of travel in the direction of the wind that the ice sheet would travel before impacting the ground. Again assuming a 1 meter-sq sheet, the figure below shows the distance from the tower the ice sheet would fall for four different thicknesses and weights:

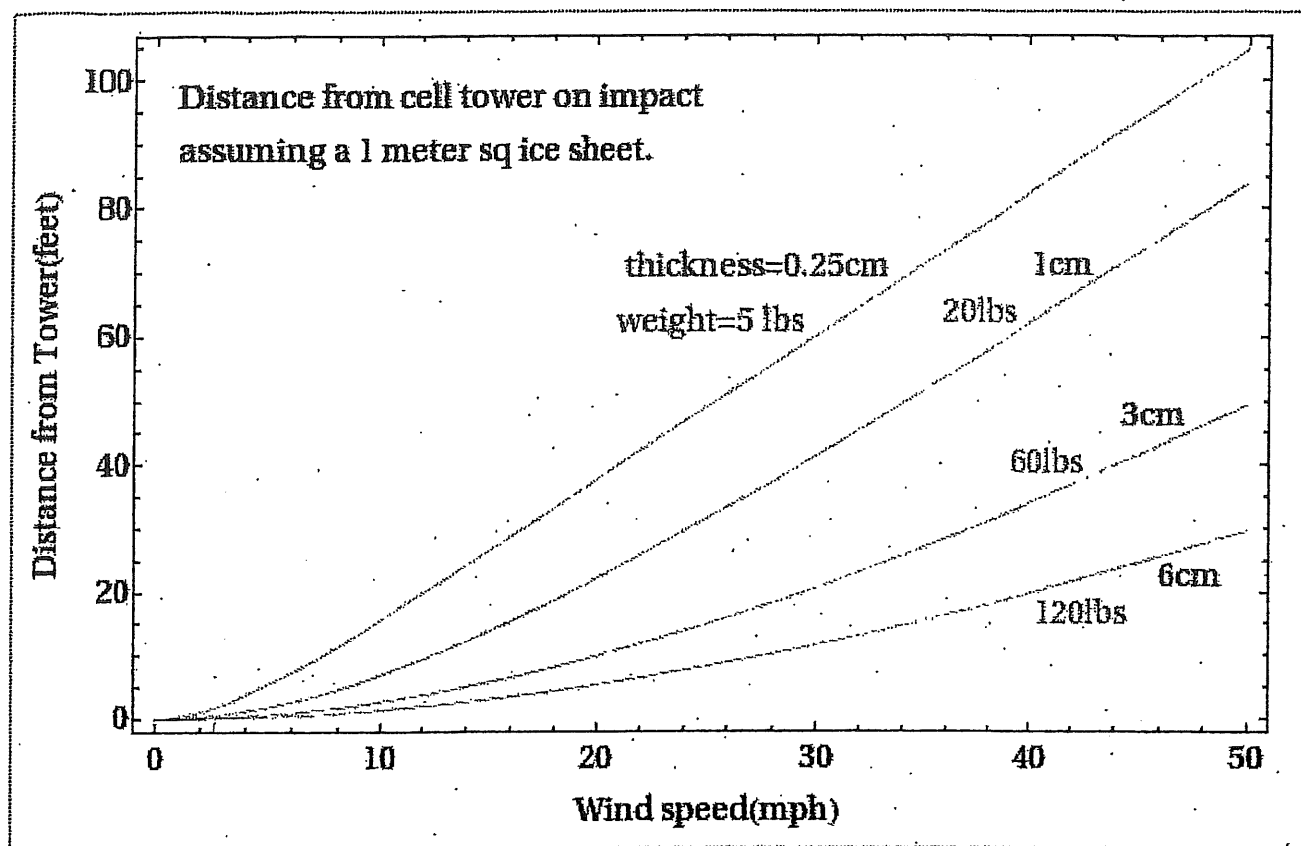
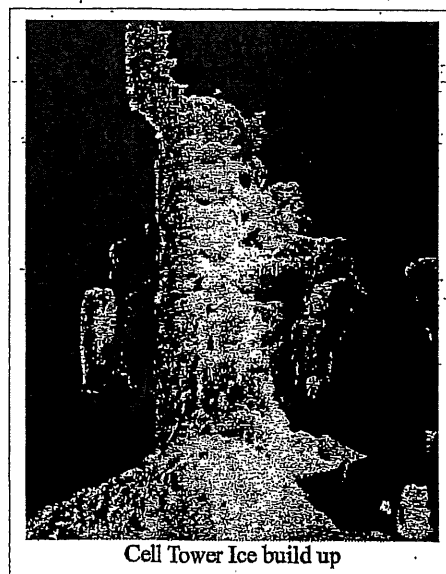

Figure 1. Distance of ice fall from tower vs wind-speed for four different sheet thicknesses

As in the no wind case, the ice sheet would be traveling at approximately 67 mph on impact. Obviously, thinner sheets can travel further from the tower. Note also that, since the weight of the sheet is proportional to it's area, the distance it falls from the tower will be approximately independent of it's cross sectional area.

Summary: This analysis has shown that for one case, that of thin sheets of ice falling from the vertical part of the antenna structures, the ice fall can be a dangerous problem with the ice fragments weighing over a hundred of pounds impacting the ground at almost 70 mph. It also shows that wind conditions can cause these fragments to fall as much as 100 feet from a 150 foot tower with smaller, thinner sheets falling the furthest distances. Of course, as the photo to the right illustrates, in reality the problem can be more complex with the ice fragments being composed of a combination of both snow and ice and the ice build up being more extensive than envisioned in this analysis with possibly even more severe consequences. Therefore care must be taken in positioning these towers to place them sufficiently distant from other structures and places where people may live and work.



* Dr. Rogers received his Phd in theoretical solid stated physics from the University of California at Davis in 1977. Since then he has worked at IBM Research in Yorktown Heights NY for 27 until 2005. Since then he has formed the company Symbiotic Designs and is developing cell phone applications and energy saving devices.

EXHIBIT J

8/28/2016

Decorative Frond Falls From Palm Tree Cell Phone Tower, slices through man's car - KVIA



Decorative Frond Falls From Palm Tree Cell Phone Tower, slices through man's car

Posted: Nov 16, 2012 10:28 AM MST

Updated: Aug 23, 2016 02:20 AM MDT

ABC-7's Matthew Smith Reports on a decorative frond from palm tree cell phone tower striking a car while a man was driving. From February 2012.

Copyright 2016 KVIA. All rights reserved. This material may not be published, broadcast, rewritten or redistributed.

More KVIA News

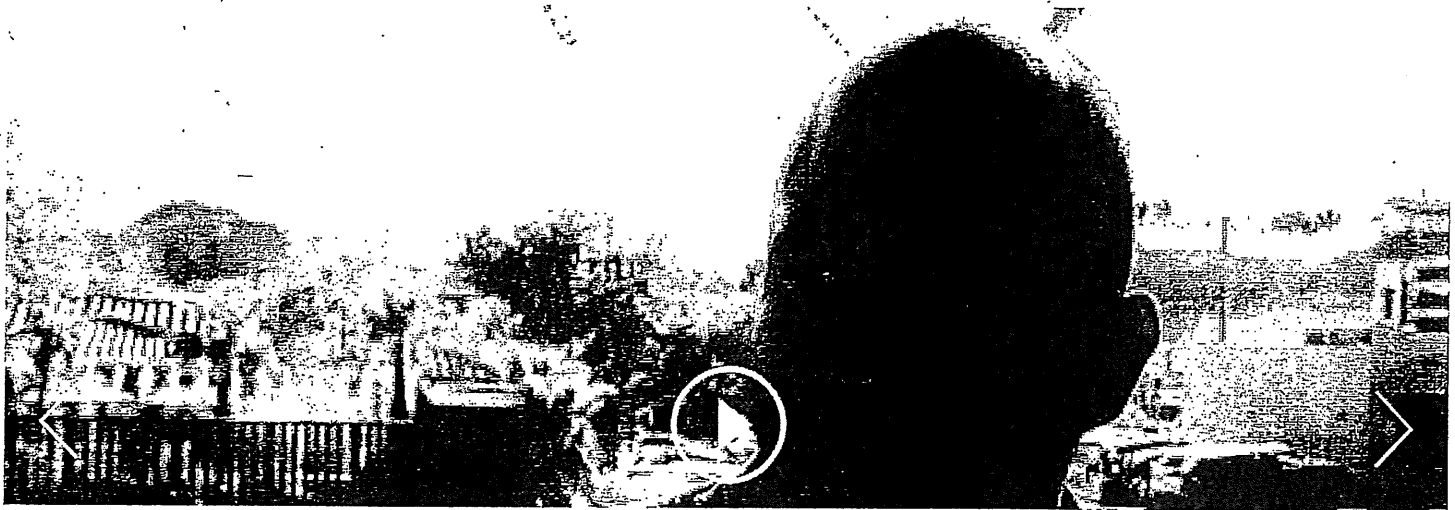

EXHIBIT K

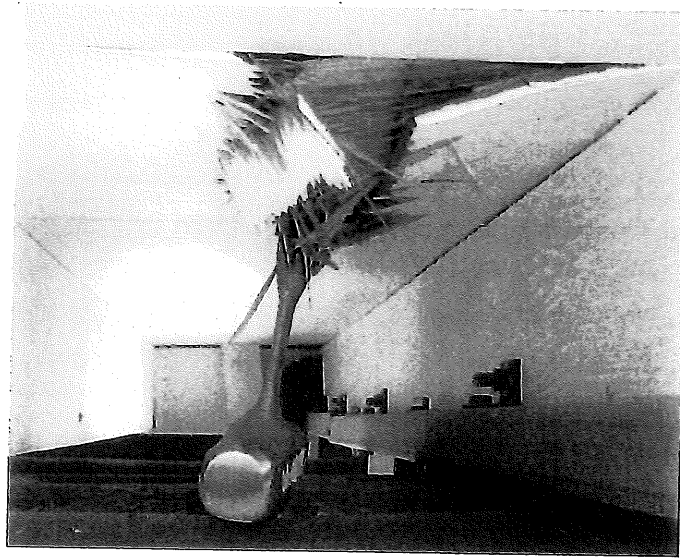

Figure 2 - Hammer Fall from Tower

In order to protect the public, a radial "fall distance" is generally specified from the tower with respect to public access areas. This radius should be flexible based upon circumstances (e.g. the nature of the land and the likelihood of public egress), but it should be certified by a competent engineering study.

Tower structures are specified by the industry-developed TIA/EIA 222-F standard; this is the only "complete" standard with respect to towers in that it deals with all manner of load, ice and wind conditions. The EIA-222 standard, which is periodically updated (the current revision is "F", the next revision, due next year, will be "G"), should be utilized by engineering personnel to ensure the safety of the public, since they are more rigorous than the corresponding BOCA or Civil Engineering standards which do not specifically refer to tower structures.

Specifying other standards in addition to EIA can create conflicts. For instance, the EIA standard calls for a two hundred percent safety margin for some tower components. The corresponding structural standard permits a safety factor of one hundred sixty percent, and in some cases, only one hundred twenty-five percent. The single exception to this rule are the standards promulgated by Wisconsin DILHR, which are designed to work in tandem with EIA-222, and result in a new structure which is approximately 30% stronger than would otherwise be the case. This is good for a new structure, but the DILHR rules also conspire to reduce the number of additional co-located carriers which can be placed on *existing* structures, thereby aggravating the site shortage referred to in Section 1.2.

An important issue with respect to tower safety is ice loading. Typically, cell towers are designed to survive winds of 73 miles per hour with ½" of radial ice. While this specification does not violate the EIA standard, it represents a set of conditions which has been realized more than once within the last 20 years. However, it is precisely these types of overstress conditions which are contained within the 200% EIA and 30% DILHR safety margins. For properly